

FOUNDATION FOR SUCCESS

BLUEPRINT FOR THE FUTURE

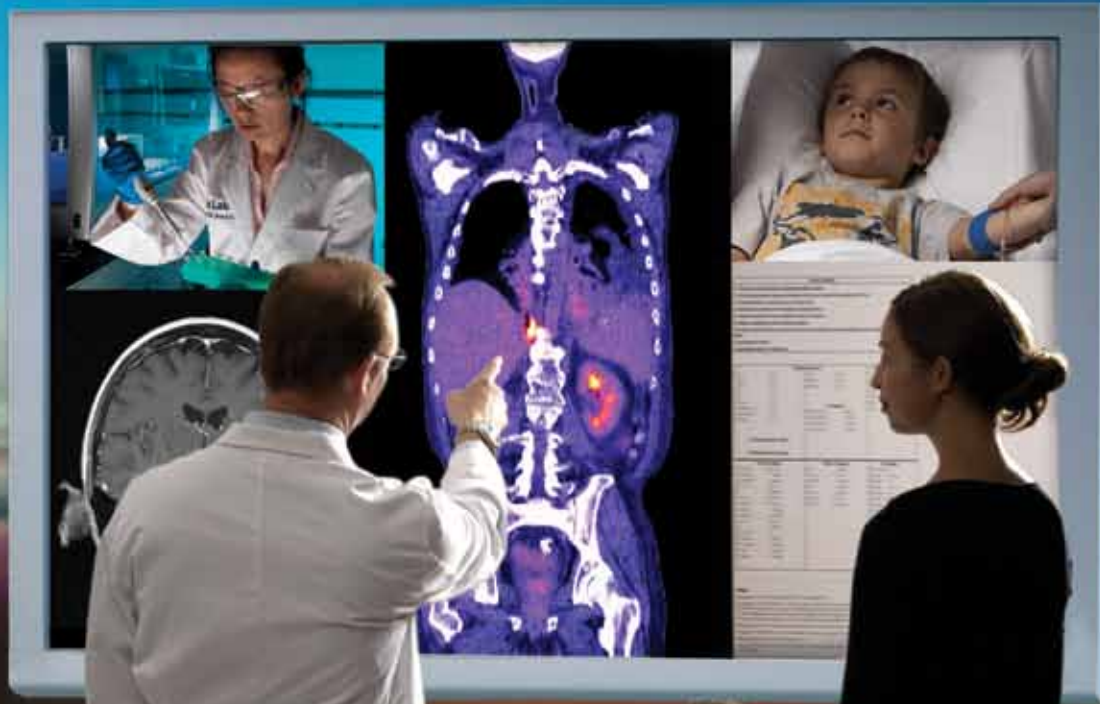

**National Jewish
Health®**

Science Transforming Life®

2010

ANNUAL REPORT

Foundation	1
Message From the President	2
Blueprint	11
Financials	26
Leadership	32
Awards	38
Support	40
Events	45
Giving	48

FOUNDATION

A successful enterprise, like a well-constructed building, must have a strong foundation. More than 110 years of excellence in patient care, research and education have laid a rock-solid foundation for another century's worth of excellence. In addition, during the past three years National Jewish Health has assembled the building blocks for a successful implementation of *Decade of Innovation: Strategic Plan 2017*, our pioneering effort to develop the field of preventive and personalized medicine.





Michael Salem, MD
President and CEO
The Carole and Albert Angel
Presidential Chair

Our Strategy Is On Track

In February 2007 the National Jewish Health Board of Directors unanimously approved a 10-year strategic plan, *Decade of Innovation: Strategic Plan 2017*. That plan called for an ambitious expansion while continuing to lead as a preeminent academic health center.

As we were moving into the first years of our plan, very few foresaw the severe recession that would soon come. At National Jewish Health, we saw its impact in our investments, substantially increased demands for charity care and a challenging fundraising environment.

The strength of an institution, however, can be judged by its reaction to difficult times. Thanks to both commitment and sacrifices by a talented, creative, passionate and dedicated faculty and staff, and the guidance and help of our Board and Trustees, we are pleased to report that National Jewish Health has enjoyed a very successful year. Our investments have regained their value, benefits have been restored and charitable giving is recovering. We appear to have weathered the economic storm and are now looking over the horizon to a bright future.

In fact, during the first three years of our strategic plan, through the depths of the recession, we have enjoyed substantial growth — in patient care, research programs and new faculty. We have achieved all of the controllable milestones set for the plan's first three years, and are on track to continue fulfilling the strategic vision embodied in the original plan.

During the past three years we have created several new tools and infrastructure that will allow us to truly integrate our research and clinical efforts at the point of the patient. Among our accomplishments are:

- Substantial increase in new, distinguished research and clinical faculty
- Institutional tissue biobank
- Electronic health records
- Comprehensive research database encompassing the biobank, electronic health records and other information resources
- Center for Genes, Environment and Health
- Proteomics, mouse genetics facility
- Institute for Advanced Biomedical Imaging®
- Minimally Invasive Diagnostic Center
- Lung Cancer Center
- Molecular Diagnostics Laboratory
- New strategic alliances
- New clinical services in cardiology, gastroenterology and NJ4kids in pediatrics
- Substantially increased patient volume and research funding



Tom Gart
Chair, Board of Directors

These new tools and infrastructure improvements will continue to serve as the foundation on which we will build the National Jewish Health envisioned in our 10-year vision. Several of them are described in more detail in the following pages.

Our foundation, however is more than just PET scanners, research databases and gene sequencers. Generous donors are, and always have been, integral to the ongoing success of National Jewish Health. Larry Silverstein and his son Roger and the Hearst Foundations, highlighted on pages 8-10, are examples of steadfast donors who have supported us throughout our history. Dale Schuble and her family (page 17), the Boettcher Foundation (page 23), and 200 extraordinary guests at this year's Beaux Arts Ball (page 25) are examples of crucial support that will enable us to achieve success in the future.

The blueprint for that successful future is our strategic plan, which contains a powerful set of ideas and solutions that will allow us to:

1. Innovate and lead as an academic health center
2. Remain preeminent in our areas of focus
3. Maintain our collegial culture; and
4. Become more self-sufficient over time.

Every aspect of our plan is coordinated to fulfill our promise of applying the best science to improve the lives of millions of people across the country and around the world – Science Transforming Life®. Articles throughout this annual report describe how scientific research is leading us forward, revealing the causes of disease and prospects for treatments and cures.

On page 14, you can meet 25-year-old Lindsey Alexander, one of an increasingly valuable cohort of asthma patients in the Childhood Asthma Management Program continuation study, who have contributed to better asthma care for millions of patients.

Cell biologist David Riches, PhD, and his colleagues' efforts to understand the biological pathways leading to scarring in the lungs have revealed a class of enzymes that hold great promise for treating the devastating disease idiopathic pulmonary fibrosis (page 16). Exploring the intricate details of how molecules in the immune system bind and fit together has helped John Kappler, PhD, and his colleagues make important discoveries that point to treatments for cancer, diabetes and chronic beryllium disease (page 22).

Bringing such discoveries rapidly from the laboratories to the patient is the basic premise of our strategy. We continue to build translational research programs in

asthma, COPD, cardiology, lung and other cancers, immunology, inflammation, and infectious diseases and allergies.

We are a victim of our success, however; we are rapidly outgrowing our existing facilities. Our newest building, the Iris and Michael Smith Clinics and Laboratories, is completely occupied, and we are now in the process of moving some departments off our main campus. We will need additional research and patient-care space if we are to continue our positive trajectory. We are developing a Master Campus Plan to address our urgent space needs.

In sum, this is an exciting time at National Jewish Health. We believe we have weathered the recent storm. After an impressive start, we have a detailed plan that lays out a comprehensive blueprint for the future.

There are still many challenges ahead of us. We feel confident, however, that if we continue to act boldly, National Jewish Health has a brilliant future.

**Tom Gart and
Michael Salem, MD**

Building Blocks Lay a Foundation for Success

In January 2007 the National Jewish Health Board of Directors approved *Decade of Innovation: Strategic Plan 2017*, which laid out a vision of National Jewish Health as a pioneer in the development of personalized medicine. In the three and a half years since, National Jewish Health has created several new institutional programs that lay the foundation for successful implementation of the strategic plan.

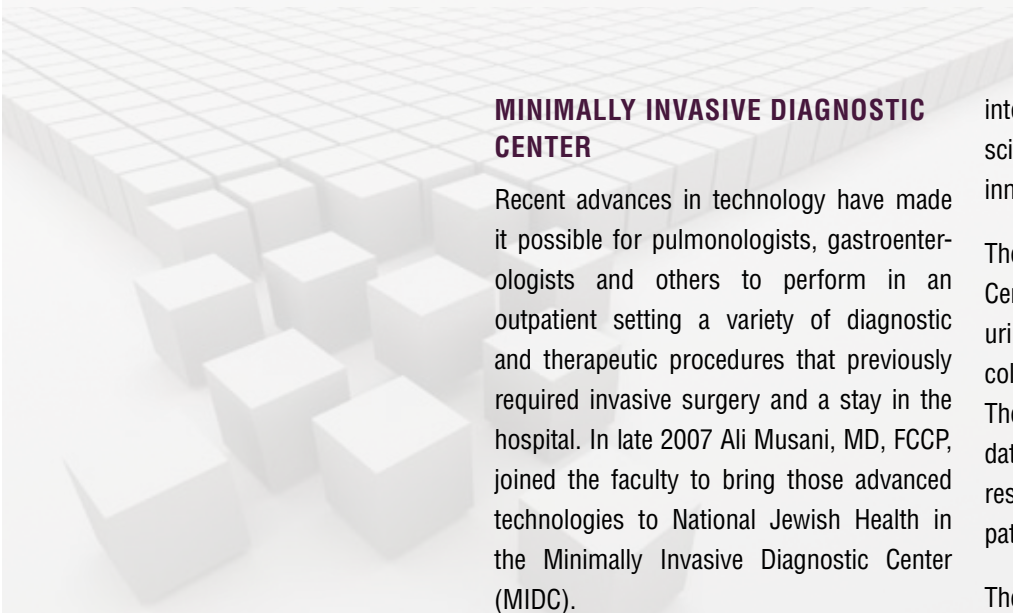

MINIMALLY INVASIVE DIAGNOSTIC CENTER

Recent advances in technology have made it possible for pulmonologists, gastroenterologists and others to perform in an outpatient setting a variety of diagnostic and therapeutic procedures that previously required invasive surgery and a stay in the hospital. In late 2007 Ali Musani, MD, FCCP, joined the faculty to bring those advanced technologies to National Jewish Health in the Minimally Invasive Diagnostic Center (MIDC).

Dr. Musani performs early diagnosis and staging of lung cancer in patients who would otherwise wait months for a diagnosis. He places stents to open airways closed by cancer and other disorders. He frequently removes foreign bodies, from earrings to fish bones, that people have inhaled into their airways. Physicians throughout National Jewish Health also perform many other procedures in the MIDC, including bronchoscopy, endoscopy, colonoscopy, laryngoscopy and allergic desensitization.

INTEGRATED BIOINFORMATION AND SPECIMEN CENTER

National Jewish has combined millions of data points and thousands of tissue samples

into an extraordinary tool that allows basic scientists and clinicians to collaborate on innovative research projects.

The Integrated Bioinformation and Specimen Center, or “biobank,” contains blood, cells, urine, lung fluid, and other tissue samples collected from more than 2,000 patients. These tissue samples are linked through a database with electronic medical records, research data and other information from patients who donated them.

The biobank provides a rich resource for researchers to test hypotheses, search for clues to the origins of disease and understand the effects of different medications. Pediatrician Daniel Searing, MD, used the research database to discover that low levels of vitamin D are associated with more asthma symptoms and greater medication use. More important discoveries are sure to emerge from the database.

ELECTRONIC HEALTH RECORDS

Electronic health records are widely recognized as an important tool to increase efficiency and safety in patient care. Instead of tracking down paper charts stored in remote filing rooms, physicians can instantly retrieve medical records on computers throughout the institution. They see a patient’s history,

track and order prescriptions, order tests and review results. Staff no longer struggle to read handwritten notes and prescriptions.

We are also developing an online patient portal that will allow patients to electronically view their own health information, refill prescriptions, email their doctors and nurses, and obtain information about their medical condition and upcoming tests.

CENTER FOR GENES, ENVIRONMENT AND HEALTH

The Center for Genes, Environment and Health, led by David Schwartz, MD, offers expertise and cutting-edge technology to investigate the genetics of complex lung and immune-related conditions. The Center helps researchers understand how genes work in biological systems, how genetic variants contribute to disease and how treatments produce varied responses.

These strategies will enable the development of innovative approaches to disease prevention, early diagnosis and personalized therapeutic intervention.

INSTITUTE FOR ADVANCED BIOMEDICAL IMAGING®

The Institute for Advanced Biomedical Imaging® at National Jewish Health, the result of a strategic alliance with Siemens Medical Solutions, combines our specialized expertise with advanced imaging technology from Siemens to provide unprecedented diagnostic capabilities for patients. Siemens and National Jewish Health are also collaborating on the development of novel diagnostic techniques such as better detection of potentially cancerous lung nodules, more precise characterization of chronic obstructive pulmonary disease, and reduced exposure to radiation.

MOLECULAR DIAGNOSTICS LABORATORY

The Molecular Diagnostics Laboratory (MDx), led by Preveen Ramamoorthy, PhD, uses the wealth of information on genetics, proteomics and biological pathways to develop diagnostic and predictive tests. The MDx has developed 13 tests in its first three years, including a rapid test to identify individual flu strains, and one to predict a

patient's response to warfarin, prescribed for prevention of heart attacks and strokes.

The lab will soon offer tests for immune deficiency. Dr. Ramamoorthy and his colleagues are also planning tests for genetic mutations that could guide cancer treatment.

NEW EXPERIMENTAL TOOLS

Several new experimental tools increase research capabilities on campus. A mouse transgenic facility allows researchers to investigate the role of different genes by adding, deleting, silencing or activating different genes in mice. The proteomics laboratory allows researchers to identify specific proteins in their biological samples. Scientists' ability to see inside cells has taken a major step forward with the upgrade of fluorescent microscopes, development of enhanced capabilities to image live cells, and the purchase of a state-of-the-art confocal microscope.



Growth Continues Through Economic Downturn

In spite of the difficulties in the global economy National Jewish Health has expanded its faculty and staff, seen significant growth in patient visits, clinical revenue and research grants.

“The hard-work, dedication and sacrifices of the faculty and staff at National Jewish Health have allowed us to overcome the most serious economic downturn in decades, and grow this institution as planned,” said National Jewish Health President and CEO Michael Salem, MD.

CLINICAL SERVICES

Since the implementation of *Decade of Innovation: Strategic Plan 2017* National Jewish Health has offered new services in cardiology, gastroenterology, imaging, diagnostics, interventional pulmonology and lung cancer. We have also created a network of nine locations with multi-specialty pediatric and adult clinics in Aspen, Vail, Highlands Ranch, Littleton, and south metro Denver; sleep centers in Broomfield and Littleton; and intensive care at Rose and Swedish medical centers.

PATIENT VISITS

With the increase in faculty and services, National Jewish Health patient visits have grown significantly. Since the beginning of the 2008 fiscal year, outpatient clinic visits have grown 150 percent to more than 61,000 in the past year. (For detailed financial information, see the Financial Report on page 26.)

WELLNESS

National Jewish Health wellness programs have enjoyed robust growth as well. Since January 2008, the tobacco-cessation quitlines have added six states (Iowa, New Mexico, Minnesota, Utah, South Dakota and Kentucky) to its client list bringing to 10 the number of states served. In that same period four health plans and companies (SuperWell Health Plans, CSX Corporation, Teletech and VF Corporation) signed up for Quitline services from National Jewish Health.

In early 2008, National Jewish Health expanded its wellness offerings, launching the FitLogix® weight-management program. The first FitLogix® customer, Colorado Public Employees Retirement Association, has been joined since then by companies that collectively employ more than 200,000 people.

RESEARCH

Bolstering research efforts has been another key to our institutional growth. Our researchers have shown an extraordinary ability to develop compelling research proposals that earn funding. Proposals to study eczema and infections, food allergies, and lung genomics all earned multi-million dollar grants. Research funding, mostly from the National Institutes of Health (NIH),



grew to \$65 million in fiscal 2010, up 35 percent from 2007 in spite of flat NIH budgets.

FACULTY AND STAFF

The hiring of faculty and staff has been vital for the growth. More than 70 new faculty members have been hired in the past three years. In addition more than 200 full-time staff positions have been added.

National Jewish Health did not escape the effects of the recession, however. All National Jewish Health employees sacrificed part of their compensation to preserve the maximum number of employees.

TECHNOLOGY

More than \$27 million has also been invested in capital improvements, including upgrading and obtaining new technology, from the Institute for Advanced Biomedical Imaging® to the Minimally Invasive Diagnostic Center, the Integrated Bioinformation and Specimen Center and the Center for Genes, Environment and Health.

“We have made a substantial investments in both people and technology in the past several years,” said Dr. Salem. “These investments allow National Jewish Health to remain at the cutting edge of medicine and science.”

CAMPUS LIMITS

Due to the growth, space is now at a premium on the 17-acre main Denver campus. Off-campus parking has been leased to accommodate additional employees. In the next year, several support staff departments will move off-campus to make room for additional faculty, staff and clinical rooms.

A master campus plan has been formulated to increase capacity on the main campus over the next several years.

Silverstein Support a Family Affair in New York

At first glance Larry and Roger Silverstein seem quite different. Larry, CEO of Silverstein properties, sports a jubilant orange tie, striped shirt and flowing hair; his son, Roger, a senior vice president, dresses in muted colors and close cropped hair. But, in fact, the two have much in common. They're both sharp businessmen, unflappable in the complex, frenetic universe that is New York real estate. They're both passionate about their work and about the city whose skyline they help shape. And they both suffered from asthma – really awful, suck-your-breath-away asthma.

"I could barely breathe," said Larry, about his condition, which hit him worst in his thirties.

He tried everything he could find in New York. Nothing worked — until he took the 1,600-mile flight to Denver and found an answer at National Jewish Health. It was 1965. Doctors at National Jewish were at the forefront of research. Then, as now, they thought out of the box. For Larry, they considered drugs other clinicians thought appropriate only for children. They worked.

"It was transformational!" he said, from his 38th floor office overlooking the Manhattan skyline. "Transformational! The treatment worked almost immediately."

Naturally, when Roger developed the condition in the 1990s, he also headed to National Jewish. "I had a hard time climbing stairs before I went to National Jewish Health," he said. Once treated, he started doing triathlons and marathons.

This led to something else Larry and Roger have in common: their dedication to National

Jewish Health. In a city where New Yorkers rarely have 15 minutes to spare, they have provided innumerable hours of support year after year, as trustees, donors and supporters of National Jewish Health events.

"They have been very generous donors," said Irving Borenstein, senior director of National Jewish Health special events in New York. "But it is not just about writing checks. They've rolled up their sleeves and opened up their homes. They have been instrumental in the success of our New York events."

In 1969, Larry Silverstein helped launch the Real Estate & Construction Industries' Winter's Eve Gala. Since then, his constant participation and close guidance have helped turn it into one of the industry's must-attend galas and the largest, most successful National Jewish Health event. Last year, in spite of difficult economic conditions, the Winter's Eve Gala raised more than \$2 million. Since 1969, it has raised close to \$50 million to support research and care at National Jewish Health.



New York real estate icon Larry Silverstein (left) and his son Roger have generously supported National Jewish Health since they were both successfully treated for asthma.

In recent years, Roger has focused on bringing a new generation of supporters into the National Jewish Health fold. Roger helped found the New York Air Society 20 years ago and has co-chaired it for the past three years. In April 2010 its cocktail benefit, “The Sky’s the Limit,” raised nearly \$170,000 for National Jewish Health.

Someone once asked Larry, “Why National Jewish Health?” — to which he replied, “I had asthma, and this was the one institution

that could help me. They’re extraordinary.” What’s more, both he and Roger have referred friends — with happy results. They go in sick. They come back better.

“We’re grateful for what National Jewish Health has done for our family,” said Larry. “And we’re impressed by the sensitivity of the doctors, the quality of care. They’re really there for you, and we’re committed to them 100 percent. “

“Our support for National Jewish Health is unfettered,” said Roger.

Hearst Foundations: Support for the Long Haul

The Hearst Foundations have supported National Jewish Health for so long that their first contributions and its origins are shrouded in legend. There is no doubt, however, about its continuing support for excellence at National Jewish Health.

As the legend goes, sometime before the Second World War, one of William Randolph Hearst's employees came down with tuberculosis. Mr. Hearst, infamous newspaper magnate, took a special interest. He made sure the patient was well cared for, which included treatment at National Jewish Health. Mr. Hearst was so impressed with National Jewish Health, its doctors and its care, that he began supporting the institution through charitable gifts.

Well documented fact begins in 1946, when Mr. Hearst, donated \$150,000 to National Jewish Health for construction of the Hearst

Research Laboratories. Called by the Denver Post "an important milestone not only in the history of Denver but in the history of medicine," these laboratories opened in 1951 and were home to Gardner Middlebrook, MD, one of the pioneers of early tuberculosis treatment with antibiotics.

In the decades since, the Hearst Foundations have awarded 28 different grants to National Jewish Health, just this year contributing \$150,000 to the endowment for the Environmental Lung Center.

"We are proud of our longstanding partnership," said Teri Yeager, senior program officer at the Hearst Foundations. "We are happy to support National Jewish Health because it has such a tradition of excellence and leadership in its field, and because we are confident that it will use our funds to make great advances in medicine."

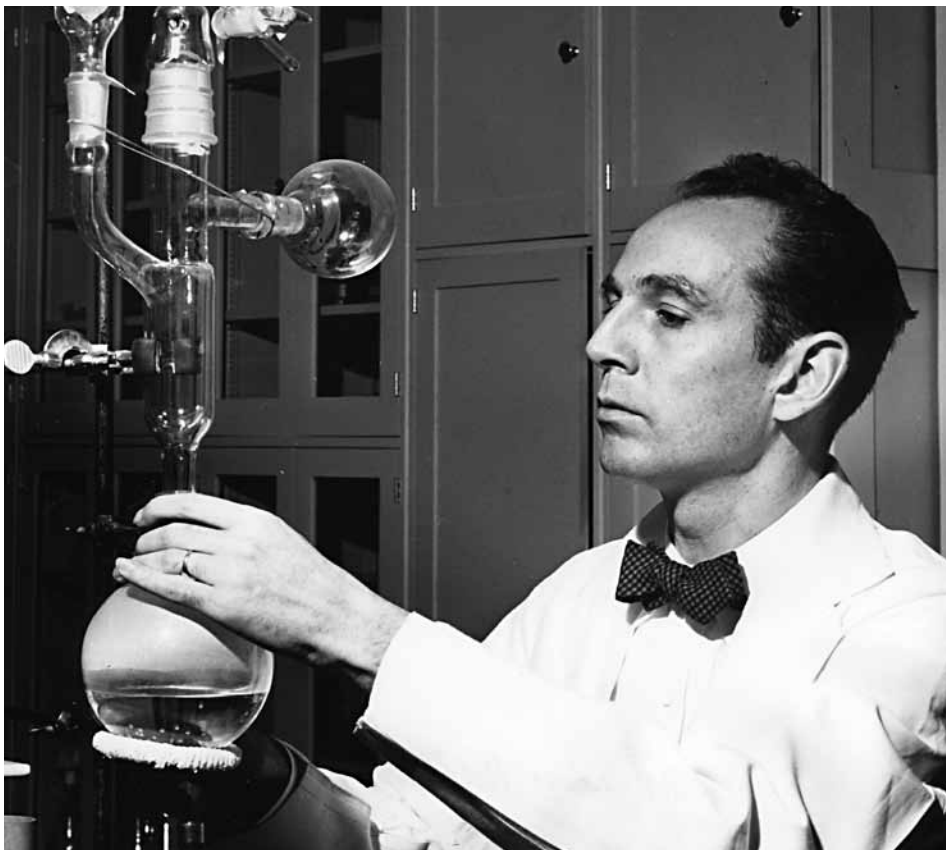

William Randolph Hearst contributed \$150,000 in 1946 for construction of the Hearst Research Laboratories, in which Gardner Middlebrook, MD, (left) conducted some of his groundbreaking tuberculosis research. The Hearst Foundations have continued to support National Jewish Health for more than 60 years.

BLUEPRINT

Institutional success requires a plan, just as successful building construction requires a blueprint. *Decade of Innovation: Strategic Plan 2017*, the 10-year strategic plan that National Jewish Health directors approved in 2007, lays out a plan for the future of National Jewish Health and personalized medicine. The following pages outline several initiatives, programs and projects National Jewish Health is pursuing as it fulfills its strategic vision.





Laurie Carr, MD, and Jeffrey Kern, MD

GUIDED BY EXPERIENCE

Oncology Division Chief Jeffrey Kern, MD, brings experience developing thoracic oncology programs to his new position at National Jewish Health. Under his leadership, Case Western Reserve University and the University of Iowa developed nationally recognized thoracic cancer centers.

As he develops the program at National Jewish Health, he will apply lessons he learned in previous efforts. They include:

- Rapid communication with referring physicians and patients is critical.
- Diagnoses and treatment planning need to be done quickly during this stressful time for patients.
- Coordinated care is a signal feature of National Jewish Health and critical to patients with cancer.
- Hire personnel with expertise in specific areas – not generalists.
- Take total responsibility for care of patients.

Lung Cancer Center Opens

AMBITIOUS RESEARCH AND TREATMENT PROGRAM PLANNED

In April 2010, National Jewish Health opened the Lung Cancer Center, a significant milestone in the implementation of the 10-year strategic plan. With existing expertise in all facets of pulmonary medicine, and an existing patient population at higher risk for lung cancer, the Lung Cancer Center is a natural extension of services at National Jewish Health.

Pulmonologist Jeffrey Kern, MD, leads the new Oncology Division. He came to National Jewish Health from Case Western Reserve University, where he led a nationally recognized oncology program.

The Lung Cancer Center draws on existing National Jewish Health strengths in imaging, genomics, interventional pulmonology, immunology, pathology, and clinical research.

Dr. Kern has lured an impressive array of new talent from around the country to National Jewish Health. Laurie Carr, MD, formerly of the Fred Hutchinson Cancer Center in Seattle, Washington, joined the staff in early spring to oversee medical treatment, including chemotherapy, for our patients. Dr. Carr specialized in lung-cancer care at the Fred Hutchinson Cancer Center, and was involved in establishing its lung cancer program. Advanced practice nurse Bronwyn Long, a specialist in palliative care, came from the University of Minnesota to manage the practice. James Jett, MD, one of the nation's leading authorities in early cancer diagnosis and screening, joined the staff in October 2010.

“We have brought together a staff of dedicated, experienced oncologists and

nurses who have hit the ground running,” said Dr. Kern.

Initially, the Lung Cancer Center is focusing on the diagnosis and treatment of lung cancer in cooperation with the University of Colorado, Swedish Medical Center, Rose Medical Center and other centers around the country. Patients will soon be eligible for participation in clinical trials of promising medications. A research program based on tumor biomarkers, drug discovery, cell biology and signaling and tumor immunology is also a key component of the integrated research and clinical program.

In the coming years, National Jewish Health will consider bringing radiation oncology and thoracic surgery in-house and treating additional cancers of the head, neck and gastrointestinal tract.

“Our long-term vision is that we will develop a thoracic oncology program that will span all levels of clinical care, perform cutting-edge research, and become a leader in patient, community and physician education” said Richard Martin, MD, Chairman, Department of Medicine.



Cancer patient Linda Karsten has been grateful for the opportunity to ask questions and receive answers from advanced practice nurse Bronwyn Long and other Lung Cancer Center staff.

Communication is Key to Therapy for Lung Cancer Patients

For Linda Karsten, communication is everything. Not only does it help ease fears during a difficult time, it may extend her life.

When Ms. Karsten, 53, came to the National Jewish Health Lung Cancer Center for diagnosis and treatment of her lung cancer, physicians and nurses both gave her their business cards with phone numbers and e-mail addresses. They told her to call anytime.

And she does, often seeking answers to questions and fears that inevitably arise for lung-cancer patients. When she doesn't call, they call her between rounds of chemotherapy to see how she feels and to make sure she is eating, sleeping and taking care of herself.

"If I have questions they always get right back to me with answers," said Ms. Karsten. "I feel welcomed instead of like I am a burden.

They even know I like warm blankets and cranberry juice when I come in."

"Patients who feel comfortable in treatment, get sleep and eat well are stronger," said Advanced practice nurse Bronwyn Long. "Those patients are more able to stay strong and continue receiving treatment."

CAMP Study Offers Rare Asthma Insights

When 8-year-old Lindsey Alexander and her younger brother, Tivis, first started coming to National Jewish Health in 1993 she thought it was fun. She got lots of attention, toys and other rewards for participating in an asthma research study. Today, as she continues to participate in a groundbreaking asthma study at age 25, she understands and is proud that she has contributed to better asthma care for millions of patients around the world.

At 17 years, the Childhood Asthma Management Program (CAMP) continuation study is one of the longest-running asthma studies in the world. Study subjects who enrolled as young children now have children of their own. Such long-term studies are rare and offer valuable insights into treatment outcomes, disease progression and risk factors that are impossible to discover in shorter studies.

With an application just submitted for four more years of funding from the National Institutes of Health, the CAMP continuation study and its cohort of faithful asthma patients are poised to become even more valuable, offering more insight into asthma

and its possible link to chronic obstructive pulmonary disease.

PRODUCTIVE RESEARCH

Results of the initial CAMP study, published in 2000, solidified the use of inhaled steroids as the most effective treatment for controlling asthma symptoms in children with persistent asthma. Since then CAMP researchers have shown that steroids do not significantly impact long-term growth and development. They have also learned that the medications fail to prevent long-term loss of lung function. As the study has continued, researchers have identified subsets of patients whose disease worsens, stays the same or improves, and

several factors that may contribute to these different outcomes. Researchers have also identified several genes associated with asthma in this group of patients.

As the CAMP participants progress into adulthood National Jewish Health principal investigator, Stanley Szefer, MD, and his colleagues across the nation are focusing on the link between genetics, lung structure and asthma severity. They also plan to investigate a suspected link between asthma and later development of chronic obstructive pulmonary disease.

“The picture is starting to become clearer. We’re learning how to better monitor, better predict and better treat asthma,” said Dr. Szefer. “Every year that this study continues, our cohort of patients becomes more valuable, helping us to make new findings and identify new questions we can ask about asthma.”



Lindsey Alexander (left) first entered the CAMP asthma studies when she was eight.



Pediatric allergist Dan Searing, MD, discovered evidence that vitamin D may play an important role in asthma.

Vitamin D Linked to Asthma

It has long been known that vitamin D contributes to bone health. But researchers at National Jewish Health have found that it may also contribute to lung health, especially for patients with asthma.

In one study of adult patients with persistent asthma, Associate Professor of Medicine Rand Sutherland, MD, and his colleagues found that higher levels of vitamin D were associated with better lung function and increased responsiveness to corticosteroid

medications. In another study, Assistant Professor of Pediatrics Daniel Searing, MD, and his colleagues showed that asthmatic children who had low levels of vitamin D were more allergic, had poorer lung function and used more medication. Laboratory experiments also indicated that vitamin D enhances the action of corticosteroids, the most effective controller medication for asthma.

The findings suggest that vitamin D supplements may improve some patients' asthma while reducing the amount of medication they need to take. The researchers are now beginning a study to test that hypothesis.

Basic Studies Suggest New Strategy for Pulmonary Fibrosis

SIGNALING PATHWAYS KEY TO KILLING CELLS THAT SCAR

Cell biologist David Riches, PhD, sees an opportunity to apply basic scientific knowledge to treatments for an incurable disease. And he wants to grab it, now.

During normal wound healing, cells called fibroblasts deposit collagen and pull edges of the wound together so that normal tissue can be rebuilt. Once the tissue is restored, the fibroblasts die.

Scientists believe that the healing process in injured lungs sometimes goes haywire. Instead of dying off, fibroblasts remain in the lungs, depositing more and more collagen, building up scar tissue and leading to the

fatal disease idiopathic pulmonary fibrosis. There is no cure or approved treatment for this disease.

Dr. Riches has spent much of his 30-year career trying to figure out why the healing process goes so tragically wrong and those fibroblasts won't die. In recent years, he and others have discovered numerous enzymes that disrupt the biological pathways leading to fibroblast death.

These enzymes hold real promise as therapeutic targets for idiopathic pulmonary fibrosis. Dr. Riches believes he and his colleagues will be able to block each individual

enzyme with a small molecule. Small molecules make good medications because they can be manufactured inexpensively and are better absorbed by the body than large biomolecules used in many medications. Dr. Riches and colleagues Gregory Downey, MD, and Peter Henson, PhD, are planning to evaluate a variety of small molecules against these enzymes in cell culture and animal studies, then move the most promising candidates into human trials as rapidly as possible.

"It's about time to hit a home run," said Riches. "We need to find new, effective treatments for this disease."

Cell biologists David Riches, PhD, Amen Sergew, MD and their colleagues hope to apply knowledge of basic cell processes to treatment for an incurable lung disease, idiopathic pulmonary fibrosis.





Excellent care and advice that National Jewish Health provided to Joseph Schuble during his battle with pulmonary fibrosis inspired his wife, Dale (left), children and grandchildren to support research to find a cure.

Family's Experience Inspires Support

Joseph Schuble was a fit and active real estate executive when he started experiencing shortness of breath in November 1994. Soon after, he was diagnosed with pulmonary fibrosis, a progressive and fatal scarring of the lungs.

Mr. Schuble's prognosis was grim. There is no cure for pulmonary fibrosis and patients live only three years on average after a diagnosis.

Two years after the initial diagnosis, Mr. and Mrs. Schuble traveled from their Maryland home to National Jewish Health, where they came under the treatment of Talmadge E. King, MD. After a full evaluation, Dr. King spent more than two hours with the Schubles, going over test results, explaining details about pulmonary fibrosis, and offering advice about medications that could come only from an expert with years of extensive experience with the disease.

Against the odds, Mr. Schuble survived for 10 more years, enjoying an active life

that included golf, travel, boating and time with family and friends, before finally succumbing in 2006 to complications related to the disease.

"My husband was diagnosed when he was 55. He could very well have died when he was 56 instead of 67," Dale Schuble said. "We always said the information and help we got from National Jewish Health made the difference."

The Schubles felt fortunate and grateful for not only the years Mr. Schuble lived after his diagnosis, but for the quality of those years. The family has expressed its gratitude through service and charitable gifts. They donated funds to purchase a microscope for research. They established a fund for ILD research. (Pulmonary fibrosis is one form of ILD, or interstitial lung disease.) In 2000, Mr. and Mrs. Schuble received the National Jewish Humanitarian Award and became trustees shortly thereafter. Two years later their son Joseph, Jr. and his wife, Jaymi, were honored with the same award.

For the past four years, Mrs. Schuble and her two sons have sponsored the Joseph R. Schuble Memorial Golf Tournament in Maryland, which raises funds for ILD research. Just this past summer, Mrs. Schuble's grandchildren held a garage sale that raised more than \$2,000 for ILD research at National Jewish Health.

Today, Mrs. Schuble continues to be a trustee and to donate to research. Doctors suspect Mr. Schuble had a familial form of the disease. His father had symptoms similar to pulmonary fibrosis when he died, and Mr. Schuble's older brother had pulmonary fibrosis when he died in 2009.

"Obviously, if an incurable disease impacts your family, you are going to want to do something," Mrs. Schuble said. "I feel very connected to National Jewish. I am involved and give money for research to help find a cure that will help future generations."

Intensive Care Informed by Research

SCIENTIFIC EVIDENCE GUIDES HIGH QUALITY CARE

It was close to six o'clock on a Sunday evening when National Jewish Health intensivist Ken Lyn-Kew, MD, learned that a 23-year-old male with a rattlesnake bite was being airlifted to Dr. Lyn-Kew and his colleagues at the Swedish Medical Center's Intensive Care Unit.

While National Jewish Health is best known for treatment of people with chronic diseases, doctors in the Division of Critical Care and Hospital Medicine see some of the most acute cases in medicine. National Jewish Health faculty have staffed and managed the intensive care unit at Rose Medical Center since 2006. They have provided hospitalist care at Rose since 2007. This past year, in September 2009, National Jewish Health began staffing and managing the intensive care unit at Swedish Medical Center.

National Jewish Health staffs both ICUs with experts trained and board-certified in intensive care medicine. They practice medicine informed by research, based on scientific evidence of what works and what doesn't. And they have instituted a wide range of protocols and standardized order sets, which save time, reduce medical errors and assure consistent, comprehensive treatment for all patients.

At Swedish, these practices have benefited both the hospital and its patients. Patients' length of stay in the ICU, their time on a ventilator, and hospital-acquired infections have all dropped since National Jewish Health began managing and staffing the ICU. Clinical trials of promising medications and protocols are now getting under way.

When snakebite victim Jonathan Finger arrived at the Swedish ICU, he was indeed desperately ill. His blood pressure was 60/30, too low to even push blood to the brain. He was pale as a ghost, and had been intubated because anaphylactic shock had closed his airways.

But Dr. Lyn-Kew and his colleagues were ready. Because National Jewish Health keeps board-certified intensivists on site 24 hours a day, seven days a week, they had been able to prepare the anti-venom medication and consult with a toxicologist about treatment for snakebites. They had pulled in a cart fully stocked with materials needed to insert a central venous catheter, which research has shown reduces infections and improves outcomes. Because Dr. Lyn-Kew was working with a printed order set for admissions, he had saved time and completed 75 percent of the orders before Mr. Finger even arrived.

The team worked furiously to save Mr. Finger's life, eventually administering a dozen doses of anti-venom as well as epinephrine and fluids. Within an hour, he had stabilized, and the team could begin standard ICU care, which included evidence-based protocols for ventilation, rolling to avoid bedsores, oral care to avoid ventilator-associated infections and medicine against stomach ulcers. Within 48 hours, Mr. Finger was released to the care of his family, alive and well.



Intensivist Ken Lyn-Kew, MD, explains to snakebite victim Jonathan Finger how evidence-based medicine and standardized protocols assure rapid, reliable care.

Standardized Care Improves Patient Safety

One of the defining characteristics of patient care in intensive care units managed and staffed by National Jewish Health faculty has been the adoption of printed order sets for a variety of frequently encountered situations. Stephen Frankel, MD, Chief of Critical Care and Hospital Medicine, has been a driving force behind the adoption of these evidence-based protocols, which range from ICU admission to septic shock, respiratory failure and intravenous line insertion.

“While there are many uncertainties and nuances in the practice of medicine, research has shown that certain interventions

definitively improve outcomes for the vast majority of patients,” said Dr. Frankel. “Standardized protocols save time, reduce medical errors and assure that we provide the same high-quality, evidence-based care to each and every patient.”

The protocols are based in the scientific literature and developed through a consensus of physicians and staff. The printed order sets assure that no step in a given procedure is missed or skipped by a person distracted by the chaos that can reign in the intensive care unit. Having the order set printed also allows staff to work more quickly since they don’t

have to write out instructions and orders each time they perform a procedure.

Anyone, from physicians to nurses to technicians, can raise objections if protocols are not being followed. On the other hand, physicians are not bound to the protocols if there is a reason to deviate. For instance, in the snakebite case described on the previous page, standard ICU protocol calls for patients to receive anti-clotting therapy. But since rattlesnake venom reduces the clotting ability of blood, doctors decided against this potentially dangerous step.

Prepared for New Challenges

POORLY UNDERSTOOD PULMONARY HYPERTENSION FOCUS OF RESEARCH EFFORT

Recognizing that many lung and heart conditions are interrelated, in 2007 National Jewish Health launched a cardiology division that has grown each year since. By 2010, with a faculty of four and a new cardiology suite, the division sees a wide variety of patients both with and without lung disease. It has developed special expertise in helping patients with the inflammatory disease sarcoidosis in the heart and foramen ovale, a hole between chambers of the heart.

The division is now poised to launch a research program that addresses a widespread but little understood problem especially prevalent among National Jewish Health patients with respiratory disease – pulmonary hypertension.

Pulmonary hypertension occurs when pressure builds up in the arteries leading to the lungs. That pressure makes it more difficult for the right side of the heart to pump blood through the lungs, which can cause shortness of breath. Over time, the right side of the heart may become enlarged and even fail.

Pulmonary hypertension is different from general hypertension, which involves arteries throughout the rest of the body.

Pulmonary hypertension is poorly understood, difficult to diagnose and there are few options for treatment. Most of the knowledge and treatment options involve patients who have pulmonary hypertension with no complicating disease. For 90 percent of patients, pulmonary hypertension is a complication of their lung disease. Therein lies the opportunity the cardiology division plans to pursue.

“As we continue to grow we are recognizing that pulmonary hypertension is a common problem among our patients. However, it is little studied and often missed as a diagnosis,” said J. Kern Buckner, MD, Acting Chief of the Division of Cardiology. “We now plan to develop a comprehensive, multi-disciplinary research and treatment program in pulmonary hypertension.”

Cardiologists will work with pulmonologists and rheumatologists at National Jewish Health to identify pulmonary hypertension patients for research. Using state-of-the-art imaging equipment, they will seek to develop better imaging techniques for pulmonary hypertension. They will then use those techniques and others to evaluate progression of the disease and effectiveness of targeted drugs. Dr. Buckner believes the research will help identify more effective pulmonary hypertension treatments and allow physicians to personalize treatments for individuals.

“The pulmonary and cardiac expertise at National Jewish Health coupled with our imaging capabilities make us well suited to be one of the nation’s premier centers for pulmonary hypertension,” said Dr. Buckner.



Cardiologists Kern Buckner, MD, and Brett Fenster, MD, plan to make National Jewish Health a leader in research and treatment of pulmonary hypertension.

A Better Look at the Right Side of the Heart

Currently the only way to definitively diagnose pulmonary hypertension is with an invasive cardiac catheter, which is inserted in a patient's neck or leg and threaded through blood vessels to the heart, where blood pressure is directly measured.

Imaging of the right side of the heart could theoretically be used to diagnose pulmonary hypertension in a non-invasive manner. The right side pumps blood to the lungs and is where high pressure in the pulmonary arteries can be detected.

However, the shape and position of the right ventricle make it more difficult to image. And just as pulmonary hypertension has been a relatively neglected area of cardiology, so has imaging of the right side of the heart. National Jewish Health cardiologist Brett Fenster, MD, and radiologist Joyce Schroeder, MD, are working with research partner Siemens Medical Solutions to improve right-side cardiac imaging and to identify specific characteristics that define pulmonary hypertension.

"The holy grail of this research would be to find a non-invasive way to diagnose pulmonary hypertension and to follow the progression of the disease," said Dr. Fenster. "We are very optimistic that we can find answers to these questions."

When the Immune System Fails

DISCOVERIES SUGGEST THERAPIES FOR CANCER, DIABETES, BERYLLIUM DISEASE

Immunologist John Kappler, PhD, has spent much of his extraordinary career answering basic questions about how the immune system functions. His work, done largely in collaboration with his colleague and wife, Philippa Marrack, PhD, has had tremendous impact on the field of immunology.

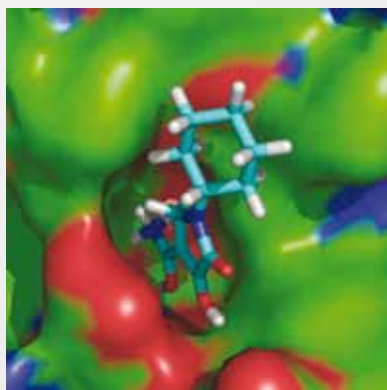
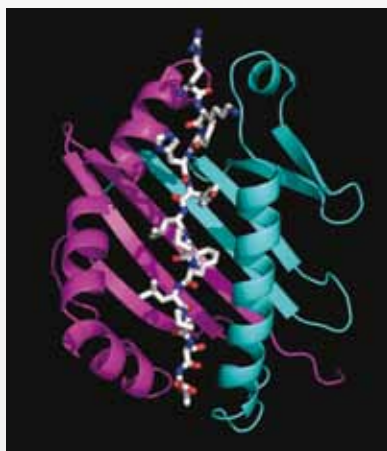

Learning exactly how molecules bind and fit together helps scientists see potential cures for disease.

This past year, however, Dr. Kappler has published papers on three specific diseases – cancer, diabetes and chronic beryllium disease – that may have tremendous impact on the practice of medicine.

“I have spent most of my scientific life thinking about how the immune system works when it’s functioning properly, often at the most basic level,” said Dr. Kappler. “More and more, however, I am drawn toward questions about diseases in which the basic rules seem to be violated: autoimmunity, cancer and hypersensitivity.”

Ever since scientists first discovered that the immune system recognizes cancer cells as potentially harmful, they have dreamed of creating a vaccine to fight the disease. No one, however, could stimulate mildly interested T cells to fully activate and mount a vigorous attack against tumors. Dr. Kappler and Jill Slansky, PhD, who has specialized in cancer biology, probed the details of how a T cell recognizes a tumor, then tweaked a small protein fragment so that it would bind T cells more effectively. They used the fragment as a vaccine and elicited a powerful response that fought off cancer in mice.

In 2010 Dr. Kappler published papers with George Eisenbarth, MD, PhD, and Kathryn Haskins, PhD, that identified two peptides capable of causing diabetes. The findings

offer potential targets for medications and sparked a theory on the causes of diabetes and autoimmunity in general.

In autoimmune diseases such as diabetes, lupus and multiple sclerosis, T cells mistakenly recognize the body’s own tissue as foreign and initiate an immune attack against it. Such “autoreactive” T cells are usually destroyed during the development process if they recognize and bind to “self” peptides that are part of the organism’s own body.

Dr. Kappler and his colleagues proposed that autoreactive T cells escape destruction because they never encounter the “self” peptides during development in the thymus. But they do encounter them elsewhere in the body and trigger an autoimmune attack.

Dr. Kappler also probed the intimate details of T-cell binding to make another discovery, along with crystallographer Shaodong Dai, PhD, and immunologist Andrew Fontenot, MD, which suggested potential therapies for chronic beryllium disease.

All three research results are being followed up to see if they can be translated to therapies for human disease.

“When I think about the “end game” for my career, being able to have something profound to say about any of these diseases would satisfy me no end,” said Dr. Kappler.

Boettcher Foundation Provides Crucial Support

In April, crystallographer Shaodong Dai, PhD, discovered the shape of a biological molecule, which suggested how it might cause an incurable and sometimes fatal lung disease. The molecule, HLA-DP2, is inherited by some people and has been associated with chronic beryllium disease. Dr. Dai showed that it has an abnormal pocket, which seems perfectly suited to binding the metal beryllium. That would allow HLA-DP2 to present beryllium to the immune system and trigger chronic beryllium disease.

The results suggested a clear line of research to Dr. Dai, a young researcher in

the Department of Immunology. He wanted to find a small molecule that could fill that pocket, prevent beryllium from attaching to it, and thus develop the first treatment that actually stops the disease process. Several potential candidates that Dr. Dai identified were already FDA-approved medications.

The NIH declined to fund the research. The Boettcher Foundation, however, recognized the potential in Dr. Dai's proposal. It awarded him \$300,000 as part of its Webb-Waring Biomedical Research Program to pursue this promising line of research.

Although the NIH funds the vast majority of research at National Jewish Health, providing more than \$55 million last year, philanthropic foundations and individuals often provide crucial funding for young investigators and pilot projects that have trouble securing funding through other avenues.

"This grant has been invaluable," said Dr. Dai. "It allowed me to pursue a line of research that I truly believe can make a difference in people's lives. It will also help me launch my career as an independent investigator."

By revealing the exact shape and interactions of molecules on immune-system cells Shaodong Dai, PhD, (left) and John Kappler, PhD, have gained insight into chronic beryllium disease, cancer and diabetes.



Food, Eczema Programs Build on Success

RESEARCH SEEKS TREATMENTS FOR INCREASINGLY COMMON DISEASES

Patients from around the country travel to National Jewish Health for expertise and treatment of severe food allergies and atopic dermatitis. Current and future patients received good news in 2010 when the National Institutes of Health (NIH) announced that two major research efforts for these diseases will be funded for five more years. The funding will allow researchers to better understand and treat these diseases, which affect so many and are on the rise.

ECZEMA AND DRUG-RESISTANT STAPH INFECTIONS

Atopic dermatitis is the most common skin disease in the general population, affecting 20 percent of children. Also known as eczema, atopic dermatitis is characterized by repeated bouts of dry, itchy, irritated skin, which can make life miserable.

The NIH awarded \$31 million to National Jewish Health to lead a consortium of medical centers seeking to better understand skin infections associated with atopic dermatitis. The research extends an effort that has already identified several factors associated with patients' susceptibility to skin infections and a potentially dangerous reaction to smallpox vaccines.

Because of frequent bacterial infections, and possibly because of repeated antibiotic use to fight them, many atopic dermatitis patients develop antibiotic-resistant *staphylococcus aureus* (MRSA) infections. Although MRSA patients are isolated at National Jewish Health and other hospitals, these patients commonly have contact with friends and family outside the healthcare setting, and could be a source of infections in a wider population.

"MRSA is a significant public health threat that needs to be contained," said principal investigator Donald Leung, MD, PhD, Professor of Allergy and Clinical Immunology. "We want to find out why these patients are susceptible to staph infections, particularly MRSA, and learn how we can prevent them from developing and spreading to others."

TREATMENTS FOR FOOD ALLERGY

The Consortium of Food Allergy Research, of which National Jewish Health is an original member, will foster new approaches to prevent and treat food allergies with a new five-year \$30-million grant that extends a promising program already underway.

Researchers at National Jewish Health previously began clinical trials aimed at desensitizing allergic patients to peanuts and eggs, and have reported promising initial findings. They also initiated an observational study to determine what factors correlate with the remission or continuation of food allergy.

All of these studies will continue under the new initiative, as well as an additional study to try desensitizing allergic patients by applying peanut protein to their skin.

They will also expand research on the genetic causes of food allergy and study eosinophilic gastrointestinal disease, which is associated with food allergies.

"We need to find better ways to treat and prevent food allergy and improve the quality of life of those with the disease," said Assistant Professor of Pediatrics David Fleischer, MD. "Food allergies are difficult to manage, because even when people avoid allergenic foods there is still a risk of accidental exposure."



At the Beaux Arts Ball in Denver, Jack Littauer and his sister, Lianna, helped raise more than \$600,000 in 15 minutes.

Family's Story Helps Raise Funds for Food-Allergy Research

In less than 15 minutes, during the 2010 Beaux Arts Ball in Denver, more than 200 guests contributed an astonishing \$600,000 to support research and patient care for pediatric food allergies.

Attendees at the ball were inspired to donate by the story of 5-year-old Jack Littauer and his family. By the time he was 4, Jack had already been rushed to the hospital four times for allergic reactions to food, once landing in the intensive care unit.

"There's something about going into a hospital and seeing your son with IVs in his arms and he's not moving...there's no way to describe

what that feels like," said Jack's father, Fred, during a short video shown at the ball.

A 10-day visit to the interdisciplinary pediatric day program at National Jewish Health, helped the Littauers definitively identify what Jack was and was not allergic to, restoring several previously eliminated foods from his diet. Staff at National Jewish also helped Jack's asthma and taught the family how better to manage and cope with his food allergies. He has not had a serious reaction since.

After the video, hundreds of people raised their paddles in a reverse auction to fund pediatric food-allergy research. Starting with

two extraordinary gifts of \$100,000, then two more of \$50,000, hundreds of people continued contributing in amounts ranging from \$25,000 down to \$500.

"The outpouring of encouragement and donations that were given to this very important cause was amazing," said Jack's mother, Kristy. "National Jewish Health changes lives. It certainly changed ours."

Financial Report

National Jewish Health completed a very strong financial year as the US began to recover from the severe global recession. Net assets for the year increased by \$14.7 million, and operations generated \$24 million of positive cash flow. We continue to be widely recognized and ranked as the number one institution in America – and the world – in respiratory health.

One key strength of National Jewish is our dedicated employees who all sacrificed to preserve jobs for their colleagues. Combined with tight expense controls, their sacrifice made it possible to thrive during tough economic times. We are pleased to report that as of January 2010, all compensation was restored to employees.

While we controlled expenses, we remained faithful to our core mission and continued to grow substantially in our patient care and research efforts, consistent with our 10-year strategic plan. Net revenue from clinical services grew more than 13% from 2009. Revenues from research activities increased more than 14%. The loss from operations was the lowest recorded in the last decade. Thanks to both our loyal donors and strong expense controls, development raised a net of \$17.6 million. Additionally, the investment portfolios experienced strong returns, recording more than \$9.3 million in realized and unrealized gains.

National Jewish Health has implemented the first three years of a strategic plan that will allow us to innovate and lead as an academic health center, remain pre-eminent in our areas of focus, maintain our collegial culture,

and become more financially self-sufficient over time. We were able to achieve our early goals through the efforts of our talented, passionate and dedicated faculty and staff, and with the guidance and help of our Directors and Trustees around the country.

We are well positioned, with a strong foundation, to move forward with our 10-year strategic plan. It is also clear that we will not be able to achieve our goals out of present earnings. The space provided by our newest building, the Iris and Michael Smith Clinics and Laboratories, is full. We are now space-constrained and moving some departments off campus. Fifty percent of our buildings on campus are more than 50 years old. We plan to continue leading the world as a premier academic health center, and therefore must continue to vibrantly build our institution locally and nationally.

The management team, with the support of the Board and Trustees, has demonstrated over the last several years the ability to meet every challenge. By growing and investing in facilities, faculty, staff, technology, business opportunities and new programs, we will be able to serve more patients and continue our world-renowned research, clinical and education programs.

Sincerely,



Larry Silverstein
Treasurer

Statement of Activities

CONSOLIDATED STATEMENTS OF ACTIVITIES (IN MILLIONS)	2010	2009
Revenues, gains and other support:		
Net Patient Service Revenue	\$88.6	\$78.1
Health Initiatives Revenue	9.6	12.8
Grant Revenue	65.0	56.9
Contributions	23.0	25.6
Investment Returns	9.8	(10.4)
Other Income	9.1	7.4
Total Revenues	\$205.1	\$170.4
Expenses:		
Academic Services	\$91.8	\$81.1
Clinical Services	46.6	46.0
Administration and Fiscal Support	19.7	18.2
Support Services	10.6	10.4
Health Initiatives and Marketing	11.4	11.4
Fund Development	5.5	6.9
Other Expense	4.7	5.0
Total Expenses	\$190.3	\$179.0
Increase (decrease) in Net Assets	\$14.8	\$(8.6)
Net Assets Beginning of the Year	\$141.6	\$150.2
Net Assets End of Year	\$156.3	\$141.6
CONSOLIDATED STATEMENTS OF FINANCIAL POSITION (IN MILLIONS)		
Assets:		
Cash and Cash Equivalents	6.9	3.7
Accounts Receivable - net	24.9	35.1
Investments - at fair value	100.2	76.7
Other Assets	19.2	17.7
Property, plant and equipment - net	88.0	93.3
Total Assets	\$239.2	\$226.5
Liabilities and Net Assets:		
Accounts Payable and Current Liabilities	23.7	22.4
Long-term Debt	45.7	49.6
Other Long-term Liabilities	13.5	12.9
Net Assets	156.3	141.6
Total Net Assets and Liabilities	\$239.2	\$226.5

PATIENT SERVICE REVENUE (MILLIONS)

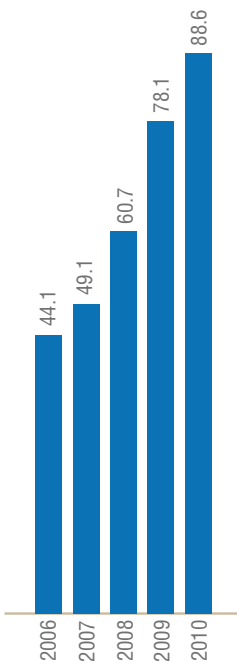

With additional faculty and staff available to meet continued strong demand for National Jewish Health expertise, we have continued to care for increasing numbers of patients and doubled patient service revenue in five years.

CHARITY CARE & UNCOLLECTED MEDICAID (MILLIONS)

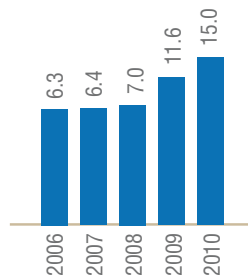

Although the recent recession has officially ended, demand for charity care continues to increase.

RESEARCH GRANT REVENUE (MILLIONS)

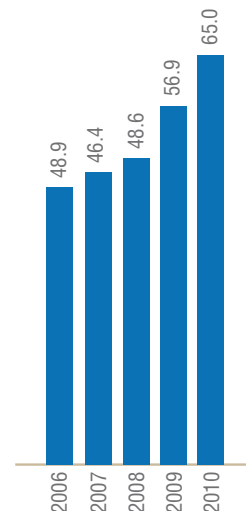

National Jewish Health faculty successfully competed for funding under the American Recovery and Reinvestment Act.

INVESTMENTS (MILLIONS)

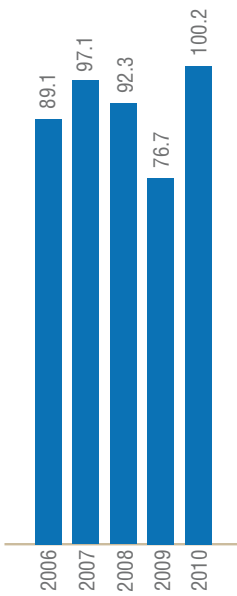

National Jewish Health investments have rebounded strongly from recent lows to new highs.

EXPENSES

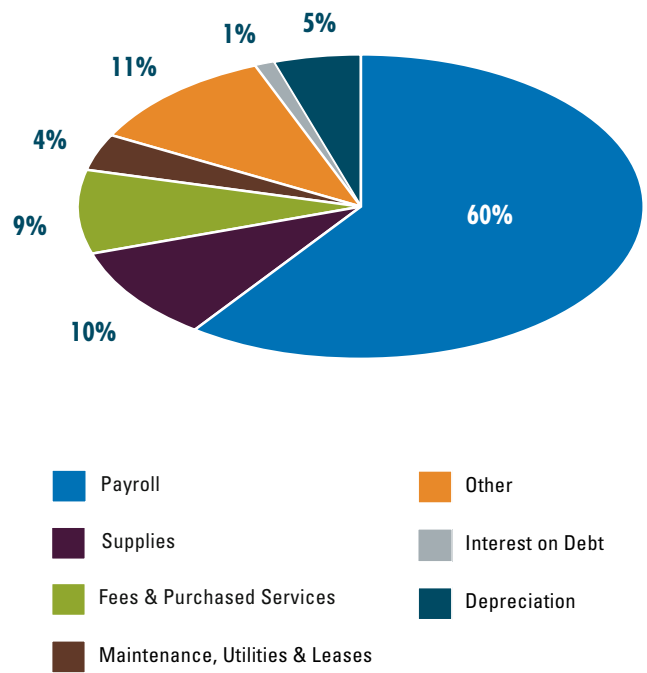

Events Around the Country Raise Enthusiasm, Support for National Jewish Health

From Los Angeles to Denver, New York and beyond, supporters of National Jewish Health gather at dozens of philanthropic events across the nation every year. These events provide not only a good time for attendees, but raise invaluable support and enthusiasm for National Jewish Health. Below are pictures from some of our recent events.



It's not all hard work being on the National Jewish Health board as Director Barb Gallagher (left) demonstrates as she and Julie Pearson channel the Supremes at Cocktails & Karaoke.



National Jewish Health celebrated its 110th anniversary in October 2009 during its annual Board and Trustee joint meeting. Denver Mayor John Hickenlooper (center) joined National Jewish Health President and CEO, Michael Salem, MD, (left) and Board Chair Tom Gart (right) for the celebration.



The 2009 New York Real Estate and Construction Industries Dinner raised more than \$2 million in December to benefit National Jewish Health. Dinner leaders included (L. to R.) Steve Siegel, Michael Salem, Klara Silverstein, Larry Silverstein, Wendy Mechanic, Jonathan Mechanic, Wendy Siegel, Lee and Joyce Neibart.

DEVELOPMENT OFFICE

DENVER

1400 Jackson Street
Denver, CO 80206
303.398.1805 | 303.270.2234 FAX
800.423.8891 ext. 1805

Carol Gibson, Vice President of Development
Ron Huddleston, Associate Vice President of Development
Lisa Tadiri, Associate Vice President of Special Events
Candace Wilson, Associate National Director of Special Events
Gordon Smith, Senior Director, National Planned Giving Program
Dave Giordano, Director, Major Gifts
Allison Jernigan, Associate Director, National Corporate and
Foundations Giving Program
Paulette Trubey, Associate Manager, Direct Marketing

REGIONAL OFFICES

CHICAGO

Zenith Houston, Director, Regional Development
100 North La Salle, Suite 1612
Chicago, IL 60602
312.920.1798 | 312.920.1799 FAX
800.268.0252

FLORIDA

Ellen Kurry, Director, Regional Development
7900 Glades Road, Suite 410
Boca Raton, FL 33434
561.477.5400 | 561.477.5402 FAX
800.286.6886

LOS ANGELES

Beth Kaplan, Director, Regional Development
14724 Ventura Blvd., Suite 900
Sherman Oaks, CA 91403
818.905.1300 | 818.905.1399 FAX
800.821.3670

NEW YORK

Marc Krause, Associate Vice President, Development, Eastern Region
Irving Borenstein, Director, Regional Development
Jim Young, Director, Regional Development
271 Madison Avenue, 19th Floor
New York, NY 10016
212.297.0857 | 212.297.0861 FAX

WASHINGTON, DC

Shiree Skinner, Director, Regional Development
210 N. Lee Street, Suite 202
Alexandria, VA 22314
703.519.5760 | 703.519.5762 FAX
800.743.3551

BOARD OF DIRECTORS

Margaret Sue Allon
Stephen W. Arent
Rich Baer
Jim Berenbaum
Paulette Brody
Norman Brownstein
Robin Chotin
Geraldine Cohen
Stanton Dodge
David H. Engleberg
Joel Farkas
Michael Feiner
Barbara Gallagher
Tom Gart
Lawrence Gelfond

Roger Gibson
Jerry Glauser
Will Gold, III
Staunton Golding
Barry Hirschfeld
Christie Isenberg
Mariner Kemper
Steven D. Kris
James D. Kuhn
Bradley A. Levin
Evelyn Makovsky
Marvin Moskowitz
Zachary H. Pashel
Marcus B. Peperzak
Blair E. Richardson

Scott D. Robinson
Hassan Salem
Meyer M. Saltzman
Richard Schierburg
Michael K. Schonbrun
Carole Schwartz
Martin Semple
Stephen B. Siegel
Wendy Siegel
Donald Silversmith
Marc D. Steron
Burton M. Tansky
Debra Tuchman
Evan H. Zucker

LIFETIME DIRECTORS

Joseph S. Davis
William Gold
Philip H. Karsh
Leonard M. Perlmutter
Edward A. Robinson

OFFICERS

Chair, Board of Directors

Tom Gart
Denver, CO

Vice Chairs, Board of Directors

Robin Chotin
Denver, CO

Don Silversmith
Denver, CO

Evan Zucker
Denver, CO

Secretary, Board of Directors

Robin Chotin
Denver, CO

Treasurer, Board of Directors

Larry Silverstein
New York, NY

Co-Chairs, Council of National Trustees

Stephen and Wendy Siegel
New York, NY

Vice Chair, Council of National Trustees

Albert D. Angel
West Orange, NJ

Regional Vice Chairs, Council of National Trustees

Tom Flexner
New York, NY

Jeffrey Kapur
Los Angeles, CA

Bob Paller
Atlanta, GA

Gary Silversmith
Washington, DC

David Solomon
Houston, TX

President and CEO

Michael S. Salem, MD, FACS

Chief Financial Officer and Executive Vice President

Christine Forkner

Chief Operating Officer and Executive Vice President

Ron Berge

Department Chairs

Richard J. Martin, MD
Medicine

Erwin W. Gelfand, MD
Pediatrics

John C. Cambier, PhD
Immunology

Executive Vice Presidents

Gregory P. Downey, MD, FRCP
Academic Affairs

Gary R. Cott, MD
Medical and Clinical Services

David A. Schwartz, MD
Provost

Vice Presidents

Carol Gibson
Development

David Tinkelman, MD
Health Initiatives

Geri Reinardy
Director of Public Affairs

NATIONAL JEWISH HEALTH FACULTY

MEDICINE

Richard J. Martin, MD, Chair
Kevin K. Brown, MD,
Vice Chair of Clinical Affairs
Jeffrey A. Kern, MD,
Vice Chair of Finance
Brian J. Day, PhD,
Vice Chair of Research

DIVISION OF ALLERGY AND CLINICAL IMMUNOLOGY

Rafeul Alam, MD, PhD, Chief
Eric C. Chenworth, DO
Shaila U. Gogate, MD
Magdalena M. Gorska, MD
Ronald J. Harbeck, PhD
Hua Huang, MD, PhD
Rohit K. Katial, MD
Vijaya Nagabhushanam, PhD
Harold S. Nelson, MD
Tho Quy Truong, MD
Richard W. Weber, MD

DIVISION OF CARDIOLOGY

J. Kern Buckner, MD, Acting Chief
Brett E. Fenster, MD
Andrew M. Freeman, MD
Howard Weinberger, MD

SECTION OF COMMUNITY RESEARCH

Lisa C. Cicutto, RN, PhD

DIVISION OF CRITICAL CARE AND HOSPITAL MEDICINE

Stephen K. Frankel, MD, Chief

CRITICAL CARE

Evans Fernandez-Perez, MD
Tristan Huie, MD
Kenneth Lyn-Kew, MD
Vipin Malik, MD
Michael D. Schwartz, MD
Elaine M.K. Schwartz, MD

HOSPITALISTS

Carrie Megan Austin, MD
Jason D. Dewees, MD
Marisa L. Echaniz, MD
Daniela E. Grayeb, MD
Carrie A. Horn, MD
Lauren E. Sarnat, MD
Shandhya Rai-Sherpa, MD
Jeffrey L. Zamarripa, MD

INPATIENT SERVICE

Susan Kotake, MD
William T. Pluss, MD

NATIONAL JEWISH HEALTH SOUTH DENVER

Michelle A. Beutz, MD
James J. Fenton, MD
Robert M. Maulitz, MD
Richard D. Mountain, MD
Ahmad Rashid, MD
Robert Scoggins, MD
David A. Taryle, MD
Mary L. Warner, MD
Jennifer S. Wink, MD

DIVISION OF ENVIRONMENTAL AND OCCUPATIONAL HEALTH SCIENCES

Lisa A. Maier, MD, MSPH, Chief
E. Brigitte Gottschall, MD, MSPH
Stella E. Hines, MD, MSPH
Zheng Huang, MD, PhD
Remy Kachadourian, PhD
John W. Martyny, PhD, C.I.H.
Annyce S. Mayer, MD, MSPH
Karin A. Pacheco, MD, MSPH
Cecile S. Rose, MD, MPH
Michael Van Dyke, PhD, C.I.H., CSP

DIVISION OF GASTROENTEROLOGY

Phillip D. Hanna, MD, Chief
Lurette Morton, MD

MEDICAL AND CLINICAL SERVICES

Florence B. Blager, PhD

DIVISION OF MYCOBACTERIAL AND RESPIRATORY INFECTIONS

Charles L. Daley, MD, Chief
Christopher A. Czaja, MD, MPH
Leonid Heifets, MD
Gwen A. Huitt, MD
Michael D. Iseman, M.D.
Shannon H. Kasperbauer, MD
Kenneth A. Lichtenstein, MD
Carlos Perez-Velez, MD
Preveen Ramamoorthy, PhD

SECTION OF NEPHROLOGY/DIABETOLOGY

Elizabeth F. Owen Kern, MD, MS

DIVISION OF ONCOLOGY, CANCER CENTER

Jeffrey A. Kern, MD, Chief
Laurie L. Carr, MD
Rangnath Mishra, PhD

SECTION OF PATHOLOGY

Steve D. Groshong, MD, PhD, Chief
Carlyne D. Cool, MD
Rosane de Oliveira Duarte Achcar, MD

DIVISION OF PULMONARY AND CRITICAL CARE

E. Rand Sutherland, MD, MPH, Chief
Ronald C. Balkissoon, MD
David A. Beuther, MD
Russell P. Bowler, MD, PhD
E. Michael Canham, MD
Ling-Yi Chang, PhD
Reuben M. Cherniack, MD
Hong Wei Chu, MD
Philip R. Corsello, MD
Gregory P. Cosgrove, MD
Gary R. Cott, MD
James D. Crapo, MD
Gregory P. Downey, MD
Roland M. du Bois, MD
James H. Ellis, Jr., MD
Fabienne Gally, PhD
Anthony N. Gerber, MD, PhD
James T. Good, MD
Nabeel Hamzeh, MD
William J. Janssen, MD
Yoko Ito, MD, PhD
Beata Kosmider, PhD
Esther L. Langmack, MD
Barry J. Make, MD
Kenneth Malcolm, PhD
Robert J. Mason, MD
Ali Musani, MD
Piruz Nahreini, PhD
Mari Nakamura (Numata) MD, PhD
Jerry A. Nick, MD
David Nichols, MD
Rebecca Oberley-Deegan, PhD
Amy L. Olson, MD
Brian O'Connor, PhD
Donald R. Rollins, MD
Robert A. Sandhaus, MD, PhD
Milene T. Saavedra, MD
David A. Schwartz, MD, MPH
Max A. Seibold, PhD
Amen Sergew, MD
Daniel R. Smith, MD
Joshua J. Solomon, MD
Jeffery J. Swigris, DO, MS
Robert M. Tate, MD
Jennifer Taylor-Cousar, MD
Jyoti V. Thaikootathil, PhD
Dennis R. Voelker, PhD
Jieru Wang, MD, PhD
Zhiyong Wang, PhD
Qun Wu, MD, PhD
Ivana Yang, PhD
Robert L. Young, MD, PhD
Rachel L. Zemans, MD

DIVISION OF PSYCHOSOCIAL MEDICINE

Heather LaChance, PhD,
Acting Chief
Mark Aloia, PhD
Shannon Christian, PhD
Michael Greher, PhD
Alison Heru, MD
Kristin Holm, PhD
Karin Hoth, PhD
Brian D. Hoyt, PhD
Elizabeth Kozora, PhD
Frederick Wamboldt, MD

DIVISION OF RHEUMATOLOGY

Richard T. Meehan, MD, Chief
Marc Cohen, MD
Aryeh Fischer, MD
JoAnn Z. Gillis, MD
Jennifer Janssen, MD
Elizabeth A. Regan, MD, PhD
Tho Quy Truong, MD

DIVISION OF SLEEP MEDICINE

Teofilo L. Lee-Chiong, MD, Chief
John Harrington, MD, MPH
Sheila Tsai, MD

PEDIATRICS

Erwin W. Gelfand, MD, Chair

PULMONARY

Shama Ahmad, PhD
Susan Brugman, MD
Marzena Krawiec, MD
Gary Larsen, MD
Dave Nichols, MD
Raymond Rancourt, PhD
Jennifer Taylor-Cousar, MD
Livia Veress, MD
Carl White, MD

ALLERGY AND CLINICAL IMMUNOLOGY

Donald Y.M. Leung, MD, PhD, Head
S. Allan Bock, MD
Mark Boguniewicz, MD
Donna L. Bratton, MD
David M. Fleischer, MD
Erwin W. Gelfand, MD
Patricia C. Giclas, PhD
Elena Goleva, PhD
Andrew Liu, MD
Henry Milgrom, MD
Harold S. Nelson, MD
Nathan Rabinovitch, MD

NATIONAL JEWISH HEALTH FACULTY

AMBULATORY PEDIATRICS

F. Dan Atkins, MD, Head
Mark Boguniewicz, MD
Kirstin Carel, MD
Jonathan Malka, MD
Henry Milgrom, MD
Daniel Searing, MD

BEHAVIORAL HEALTH

Bruce G. Bender, PhD, Head
Mary D. Klinnert, PhD
Jane Robinson, PhD

CELL BIOLOGY

David W.H. Riches, PhD, Head
Aftab Ahmad, PhD
Azzeddine Dakhama, PhD
Moumita Ghosh, PhD
Stijn de Langhe, PhD
Leonard Dragone, MD, PhD
Pia Hauk, MD
Peter Henson, PhD
Christina C. Leslie, PhD
Joseph J. Lucas, PhD
Richard Reisdorph, PhD
Susan Reynolds, PhD
Katsuyuki Takeda, PhD

PHARMACOLOGY

Stanley Szeffler, MD, Head
Joseph Spahn, MD
Ronina Covar, MD
Richard B. Johnston, Jr., MD
Paul Reynolds, PhD
David Tinkelman, MD

ACADEMIC AFFAIRS

Gregory P. Downey, MD,
Executive Vice President

BIOSTATISTICS

James R. Murphy, PhD, Head
Douglas C. Everett, PhD
Matthew J. Strand, PhD
Ted D. Wade, PhD

RADIOLOGY

John D. Newell, Jr., MD, Head
John D. Armstrong, II, MD
Jonathan H. Chung, MD
Debra S. Dyer, MD
Valerie A.E. Hale, MD
David A. Lynch, MD
Joyce D. Schroeder, MD

GENETICS (CENTER FOR GENES, ENVIRONMENT AND HEALTH)

David A. Schwartz, MD, MPH, Head
Scott Alper, PhD
Sonia Leach, PhD
Brian O'Connor, PhD
Max Seibold, PhD
Michael Strong, PhD
Ivana V. Yang, PhD

AFFILIATES

Edward Chan, MD

IMMUNOLOGY

John C. Cambier, PhD, Chair

NATIONAL JEWISH HEALTH FACULTY

Rafeul Alam, MD, PhD
Scott Alper, PhD
Willi K. Born, PhD
Hong Wei Chu, MD
Shaodong Dai, PhD
Brian J. Day, PhD
Gregory P. Downey, MD, FRCP
Leonard Dragone, MD, PhD
James R. Hagman, PhD
Ronald J. Harbeck, PhD
Peter Henson, PhD
Hua Huang, MD, PhD
Erwin W. Gelfand, MD
John W. Kappler, PhD
Laurel Lenz, PhD
Philippa C. Marrack, PhD
Rebecca L. O'Brien, PhD
Roberta Pelanda, PhD
Anne-Laure Perraud, PhD
Nichole Reisdorph, PhD
Richard Reisdorph, PhD
David Riches, PhD
Christina Roark, PhD
David A. Schwartz, MD
Lawrence J. Wysocki, PhD
Gongyi Zhang, PhD

UNIVERSITY OF COLORADO DENVER FACULTY

Donald Bellgrau, PhD
Susan A Boackle, MD
J. J. Cohen MD, PhD
James DeGregori, PhD
George S. Eisenbarth, MD, PhD
Holger K. Eltzschig, MD, PhD
Andrew P. Fontenot, MD
Brian M. Freed, PhD
John H. Freed, PhD
Laurent Gapin PhD
Lucy Golden-Mason, PhD
Douglas K. Graham, MD, PhD
Todd J. Grazia, MD
Kathryn M. Haskins, PhD
Christopher J. Hogan, PhD
V. M. Holers, MD
Dirk Homann, MD, MA
Cynthia C. Ju, PhD
Taras Lyubchenko, PhD
Ross M. Kedl, PhD
John W. Moorhead, PhD
Roderick Nairn, PhD
Terence A. Potter, PhD
Yosef Refaeli, PhD
Hugo R. Rosen, MD
Carsten Schmitz, MD
Jill Slansky, PhD
Raul Torres, PhD
Linda F. Van Dyk, PhD
Cara C. Wilson, MD

COUNCIL OF NATIONAL TRUSTEES

Barry B. Akrongold

Fortune Financial &
Investment Corp.
New York, NY

Stanford J. Alexander

Weingarten Realty Investors
Houston, TX

Marsha Alpert

Englewood, CO

Albert D. Angel

Angel Consulting
West Orange, NJ

Del Archuleta

Molzen-Corbin & Associates
Albuquerque, NM

Robert J. Arth

Bank of America Business Capital
New York, NY

Herbert Ash

Flowerhill, NY

Vicky L. Balmot

Arcadia, CA

Richard H. Bard

Bard Capital Group
Denver, CO

Elise Barish

Denver, CO

Kevin Barrett

Deloitte & Touche
Boston, MA

Joseph Berenbaum, Esq.

Berenbaum & Weinshienk &
Eason, PC
Denver, CO

Mark H. Berey

MHB Ventures, Inc.
Delray Beach, FL

Elaine C. Bialor

Sun City Center, FL

Philip F. Bleser

J.P. Morgan Securities, Inc.
New York, NY

Ronald M. Blitzer

Be Green Packaging
Santa Barbara, CA

Louis A. Bluestein, Esq.

Centennial, CO

Gerald W. Bodzy

Enlight Industries, LLC
Houston, TX

Leonard Boxer, Esq.

Stroock & Stroock & Lavan
New York, NY

Debbie Breslawsky

Weston, CT

Candy Brown

Dallas, TX

Ike Brown

NFI Interactive
Waxahachie, TX

Mark D. Brutzkus

Ezra, Brutzkus, Gubner, LLP
Woodland Hills, CA

Sen. Richard H. Bryan

Lionel Sawyer & Collins
Las Vegas, NV

Lana Cain

Bells Department Stores
Bradenton, FL

Joseph J. Carroll

Baldwin, NY

Ann Shannon Cassidy

The Broadhurst Foundation
Tulsa, OK

Jerome A. Chazen

Chazen Capital Partners, LLC
New York, NY

Kathy A. Chazen, CLU, ChFC

National Financial Networks, LLC
New York, NY

Marty Cohen

Cohen & Steers, Inc.
New York, NY

Mitchell F. Cohen

CIT Financial
Los Angeles, CA

Marianne Cohn

Metairie, LA

Bruce H. Corbin

Glendale, CA

John F. Daly

CIT Commercial Services
New York, NY

Bruce Deifik

The Greenspun Corporation
Henderson, NV

Joseph A. DeLuca

Joseph A. DeLuca, Inc.
Huntington Bay, NY

Richard J. DeRienzo

Lefkowitz, Garfinkel, Champi &
DeRienzo, P.C.
Providence, RI

Irwin Dinn

Dinn, Hochman, Potter
Cleveland, OH

Susan Dinn

Moreland Hills, OH

Jay DiPietro

Boca West Country Club
Boca Raton, FL

Bruce S. Doboizin, MD

Brooklyn, NY

Jeremy Doppelt

Jeremy Doppelt Realty Management
Jersey City, NJ

Jared Drescher

DHA & Company
Bethesda, MD

Irene Drescher

Potomac, MD

Joyce Eichenberg

New York, NY

Robert Ezra

Ezra, Brutzkus, Gubner LLP
Woodland Hills, CA

Murray D. Fischer

Beverly Hills, CA

Aaron Fleck

Aspen, CO

Barbara Fleck

Aspen, CO

Thomas M. Flexner

Citigroup
New York, NY

Madeline Forbes

Bloomfield Hills, MI

Sidney Forbes

The Forbes Company
Southfield, MI

Larry J. Freeman

Freeman Beauty Labs
Los Angeles, CA

Lester M. Friedman

Great American Group
Woodland Hills, CA

Ronald S. Friedman

Stonefield Josephson, Inc.
Los Angeles, CA

Alex Fryburg

Pompano Beach, FL

Donald J. Gibson

J.P. Morgan Chase & Company
New York, NY

James J. Gold

Bergdorf Goodman, Inc.
New York, NY

Beth Apter Gold

Scarsdale, NY

Irene J. Goldminz-Roberts

Carlsbad, NM

Gary E. Goldstein, MD

Austin, TX

Mark S. Goldstein

Paley Rothman
Bethesda, MD

Solvin W. Gordon

Gordon Insurance, LLC
Montgomery Village, MD

Mr. Rob Greenspan

Greenspan Consult, Inc.
Encino, CA

Janet Grove

New York, NY

Bruce S. Haas

Boca Raton, FL

Jacqueline Hall

Macy's West
San Francisco, CA

Dee Hartzmark

Moreland Hills, OH

COUNCIL OF NATIONAL TRUSTEES

continued

Lee Hartzmark

Oppenheimer & Co., Inc.
Pepper Pike, OH

Robert E. Helpern, Esq.

Tannenbaum, Helpern, Syracuse &
Hirschtritt, LLP
New York, NY

James Berry Hill

Berry-Hill Galleries, Inc.
New York, NY

Mark Holbreich, MD

Indianapolis, IN

Jimmy H. Jackson

Jackson Claborn, Inc.
Plano, TX

George E. Johnson

Chicago, IL

Robert Joseph

Wilmette, IL

David J. Kantes

Siemens Financial Services, Inc.
Iselin, NJ

Jeffrey H. Kapur

Buchalter Neimer
Los Angeles, CA

Robert M. Keats

Potomac, MD

Thomas Keller, III

Moss & Barnett, P.A.
Edelstein Family Foundation
Minneapolis, MN

Mark M. King

KRG Capital Partners
Denver, CO

John J. Knott, Jr.

CB Richard Ellis
Las Vegas, NV

William A. Kosis

PNC Business Credit
East Brunswick, NJ

John Z. Kukral

Northwood Investors
New York, NY

Lawrence T. Kurlander

Greensboro, GA

Charles Kushner

Kushner Companies
New York, NY

Alan Landsburg

The Landsburg Company
Los Angeles, CA

Robert Langholz

Holliman Langholz & Runnels
Tulsa, OK

Karl G. Larson

Gustave A. Larson Company
Aspen, CO

Madeleine. Larson

Aspen, CO

Jerrold L. Lavine

Freeman LTD
Providence, RI

Jerome L. Lefkowitz

Cranston, RI

Harvey L. Leo, MD

Allergy & Immunology Assoc.
Ann Arbor
Ann Arbor, MI

Susan H. Lerner

Beverly Hills, CA

Robert K. Lewin

CIT Group/Commercial Services
Los Angeles, CA

Samuel Lewis

Goodstein Management, Inc.
New York, NY

Fred F. Lionetti

Continental Business Credit
Woodland Hills, CA

Keith M. Locker

Inlet Capital Management, LLC
New York, NY

Brian S. MacConnell

PNC Business Credit
New York, NY

Marc Magazine

HUMBOLDT Hospitality Advisors
McLean, VA

Peter J. Mallen

Mallen Family Foundation
Norcross, GA

Andrew Malloy

Shepherd Kaplan, LLC
Greenwood Village, CO

Jay S. Mangel

Grobstein, Horwath &
Company LLP
Sherman Oaks, CA

Lawrence A. Marsiello

Wriston Capital Management
New York, NY

Michele S. Marvins

Houston, TX

Edith McAllister

San Antonio, TX

Sherman McCorkle

Technology Ventures Corporation
Albuquerque, NM

Harold C. McKenna

Plymouth, MA

Jonathan L. Mechanic

Fried, Frank, Harris, Shriver, and
Jacobson, LLP
New York, NY

Robert Mettler

Studio City, CA

Myron M. Miller

Miller Global Properties
Denver, CO

Arthur Mirante, II

Cushman & Wakefield Inc.
New York, NY

Gerald Morgan, Jr.

Midlothian, VA

Patricia Mulroy

Southern Nevada Water District
Las Vegas, NV

Jay M. Murnick

Murnick Property Group
Newark, NJ

Maxine Murnick

Short Hills, NJ

James F. Murray

Murray & Gaunt Partners
New York, NY

Scott Murray

Murray Media
Dallas, TX

Lee S. Neibart

AREA Property Partners
New York, NY

Joseph F. Nemia

Wilton, CT

Carol D. Nichols

Mineral City, OH

Arnie Orlick

White Plains, NY

Robert I. Paller

Smith, Gambrell & Russell
Atlanta, GA

Henry Lee Paul

Tampa, FL

Lewis Pell

New York, NY

Sandy C. Peltyn

Henderson, NV

Carla Olman Peperzak

Spokane, WA

Alfred Perlstein

Boca Raton, FL

James Perse

James Perse, Inc.
Vernon, CA

Joseph A. Pollicino, Sr.

Manhasset, NY

Michael Pralle

New York, NY

Stephen Raphael

Merrill Lynch
New York, NY

C. Patrick Roberts

Florida Assn. of Broadcasters, Inc.
Tallahassee, FL

Glemaan M. Robbins

Key Largo, FL

Billie Ross

Chicago, IL

Irene B. Rubenstein

Tampa, FL

LeRoy Rubin

Leebar Management Corp.
New York, NY

M. Ronald Ruskin

The Lansco Corporation
New York, NY

Richard B. Saltzman

Colony Capital, LLC
New York, NY

Thomas J. Saylak

Teewinot Holdings LLC
Scarsdale, NY

Richard T. Schlosberg, III

The Bank of San Antonio
San Antonio, TX

Milton Schneiderman

Madison Homes
McLean, VA

Brad Schnepf

Marnell Properties
Las Vegas, NV

Steve Schorr

Cox Communications
Las Vegas, NV

Dale Schuble

The Schuble Family Foundation, Inc.
Chevy Chase, MD

Jeffrey H. Schwartz

Global Logistic Properties
Pacific Palisades, CA

Steven J. Seif

Hahn & Hessen, LLP
New York, NY

John M. Sevo

SEVO MILLER
Denver, CO

William C. Shaddock

Capital Title of Texas, LLC
Plano, TX

Leslie Shaw

Boontown Township, NJ

Lila Siegel

Boynton Beach, FL

Gary Silversmith

P&L Investments, LLC
Washington, DC

Larry A. Silverstein

Silverstein Properties, Inc.
New York, NY

Roger A. Silverstein

Silverstein Properties, Inc.
New York, NY

Michael S. Smith

Freeport LNG
Houston, TX

David B. Snow

Medco Health Solutions
Franklin Lakes, NJ

David L. Solomon

Condera Advisors
Houston, TX

David N. Sonnenblick

Sonnenblick-Eichner Company
Los Angeles, CA

Steven Spinola

Real Estate Board of New York
New York, NY

Michael R. Stanford

Albuquerque, NM

Melba Steeg

Investment & Developing, Inc.
New Orleans, LA

Richard H. Stein

Mann, Frankfort, Stein & Lipp
Houston, TX

Harry Steinmetz

WeiserMazars, LLP
New York, NY

Robert A. Stern

Lenders Residential Mortgage
Addison, TX

Tammany Stern

BESTOFGUIDE.COM
Addison, TX 75001

Dan H. Stewart

DM Stewart Investments
Reno, NV

Sue Ann Strauss

Houston, TX

Howard G. Sutton

The Providence Journal Company
Providence, RI

Andrew H. Tananbaum

Capital Business Credit, LLC
New York, NY

Benjamin S. Thrush

HUB International Northeast
New York, NY

Barbara Tornberg

Aventura, FL

Lynn Trojahn

ACCION New Mexico
Albuquerque, NM

Kenneth L. Tucker

Wilmette, IL

Terrence J. Ullrich

Syosset, NY

Andrew Valentine

Battelle Memorial Institute
Columbus, OH

Mark A. Walsh

Rye, NY

Timothy J. Welch

KLG
New York, NY

George T. Wendler

Marketing Management Group, Inc.
New York, NY

Harriette Kingoff Will

Richmond, VA

Philip D. Winn

Rancho Mirage, CA

Dale A. Wood

Southwest Asthma & Allergy Clinic
San Antonio, TX

Mertie Wood

San Antonio, TX

Sandra K. Woods

Castle Rock, CO

Anne Young

Colorado Springs, CO

EMERITUS TRUSTEES

Stanley P. Blacher

Blacher Brothers, Inc.
Providence, RI

Paul Choquette

Gilbane Building Company
Providence, RI

The Honorable J. Joseph Garrahy

Providence, RI

Garrett B. Hunter

RI State Chairman
CDC New England
Providence, RI

Sheldon Magazine

Rancho Mirage, CA

John C. Portman, Jr.

Portman Holdings
Atlanta, GA

Morris Rochlin

Franklin, MI

Marvin Traub

Marvin Traub Associates
New York, NY

NATIONAL JEWISH HEALTH AWARDS

CHAIRMAN'S AWARD RECIPIENTS

The Chairman's Award for Special Achievement is presented by the Chairman of the Board of Directors to recognize those who made exceptional contributions to National Jewish Health during the past year.

2010	Molly Blank H. A. & Mary K. Chapman Charitable Foundation Mrs. Frances B. Cohen Brian Greenspun	2000	Evelyn Best Paul R. Charron Sherman McCorkle Howard Michnick Milton Morris
2009	No awards given	1999	Carole & Albert Angel Marianne Cohn David Liniger Roger Gibson Samuel J. Rosenfeld Melba Steeg
2008	Edelstein Family Foundation Mrs. Edith S. McAllister Milton Schneiderman	1998	Maurice Austin Mike O'Callaghan Bill Gold Ron Ruskin Allan Zidell
2007	No awards given	1997	Joseph J. Carroll Walter F. Imhoff Donald W. Hoagland Wendy Siegel William D. White Jr.
2006	Alex Fryburg Bella Feinstein Doug & Dale Anderson Steve G. Schorr Rachel Kodanaz Taner Kodanaz	1996	Leonard Boxer Larry Buchanan Kenneth Chirba Cary Marmis Henry Zarrow Jack Zarrow
2005	Amy M. Murnick, Jay M. Murnick, Lee S. Murnick (New York A.I.R. Society) Myra Schaps Van Pelt Foundation	1995	The A.I.R. Society New York City Joseph Berenbaum, Esq. Sunya Kronstadt Michele S. Marvins
2004	Armstrong McDonald Foundation C.L.C. Kramer Foundation Abraham & Sonia Rochlin Foundation Grand Aerie Order of Eagles	1994	Robert L. Mettler Carol D. Nichols Randy Rutherford
2003	Carol Aaron Philip Leitman Lucille Raphael Dale and Joseph Schuble Ralph Tornberg		
2002	Daniel Freed Irma Jacobson Jeffrey H. Kapor Samuel Lewis Robert Paller Lila Siegel David Sonnenblick		
2001	Joan & Stanford Alexander Herbert L. Ash, Esq. Bruce H. Corbin John Knott Ambrose Monell Foundation Vickie & Trygve E. Myhren		

NATIONAL JEWISH HEALTH AWARDS

LORBER AWARD RECIPIENTS **The Arthur B. Lorber Award for Distinguished Service, National Jewish Health’s highest honor, recognizes singular achievement in helping to advance medical science. Under Arthur Lorber’s leadership, the Sheltering Home grew from an orphanage into the premier treatment center for respiratory diseases in the United States.**

2010	Michael & Iris Smith	1996	Peter M. Henson
2009	No award given	1995	Burton M. Tansky
2008	Norman Brownstein, Esq. Mrs. Wendy Siegel	1994	Larry A. Silverstein
2007	No award given	1993	Leonard M. Perlmutter
2006	No award given	1992	No award given
2005	No award given	1991	J. Peter Grace
2004	Herbert L. Ash	1990	Drs. Philippa Marrack & John Kappler
2003	No award given	1989	Conrad D. Stephenson
2002	The Fund To Cure Asthma Nancy & James Berry Hill Marjorie & Stephen Raphael	1988	Cecil Green & Howard V. Rickenberg, PhD
2001	Albert D. Angel	1987	Richard S. Farr, MD
2000	Sunya P. Kronstadt	1986	Robert L. Silber & David S. Touff
1999	Robert L. Mettler	1985	Arthur Robinson, MD
1998	No award given	1984	Dollie & Jack Galter
1997	Carol D. Nichols	1983	Richard N. Bluestein
		1982	Andrew Goodman

PRESIDENT’S AWARD RECIPIENTS

The President’s Award, which is given only occasionally, pays tribute to business and philanthropic leaders whose support goes far beyond the usual to promote the mission and vision of National Jewish Health.

2010	Rich Baer Natalie Zucker	2003	Thomas M. Flexner James D. Kuhn Milton Morris Wendy M. Siegel
2009	Diane & Charles Gallagher Family Foundation	2002	Molly Blank
2008	Monfort Family Foundation	2001	Seryl & Charles Kushner
2007	No award given	2000	Louise & Richard Alderson
2006	No award given	1999	Honorable Ben Nighthorse Campbell
2005	Drs. Harold & Mary Zirin Sherman McCorkle Myra Levy	1998	Norman Brownstein, Esq.
2004	No award given	1996	Alan Landsburg

CHAIRS & FELLOWSHIPS

Donors who endow the chairs, professorships and fellowships as well as the faculty and staff who hold these distinguished positions help make possible ongoing biomedical research and education.

ENDOWED CHAIRS

The Carole & Albert Angel Family Presidential Chair
Girard & Madeline Beno Chair in Mycobacterial Diseases

Irene J. & Dr. Abraham E. Goldminz Professor of
Immunology and Respiratory Medicine

Ida & Cecil Green Professor of Cell Biology
The Catherine Kramer Professor of Clinical Mycobacteriology

The Catherine Kramer Scientist in Pediatric Medicine
Marjorie & Stephen Raphael Chair in Asthma Research
Margaret A. Regan Professor of Pulmonary Inflammation
Veda H. and Chauncey H. Ritter Chair in Clinical Immunology

Cetalie & Marcel Weiss Chair in Pulmonary Medicine

Helen Wohlberg & Herman Lambert Chair in Pharmacokinetics

Wollowick Family Foundation Chair in COPD Research
The Drs. Harold & Mary Zirin Chair in Pulmonary Biology

PROFESSORS

Michael S. Salem, MD, FACS, President and CEO
Michael D. Iseman, MD, Chief, Clinical Mycobacterial Services, Division of Mycobacterial and Respiratory Infections, Department of Medicine
Chair under funding

John C. Cambier, PhD, Chairman, Integrated Department of Immunology
Leonid B. Heifets, MD, PhD, Director, Mycobacteriology Reference Library, Department of Medicine

Donna L. Bratton, MD, Associate Professor of Pediatrics, Division of Allergy
Chair appointment under consideration

Peter M. Henson, PhD, Professor, Department of Pediatrics
Rafeul Alam, MD, PhD, Professor of Medicine and Head, Division of Allergy and Clinical Immunology

Robert J. Mason, MD, Professor and Associate Vice President, Academic Affairs, Director, Environmental Lung Center

Stanley J. Szefer, MD, Head, Pediatric Clinical Pharmacology, Director of Pediatric Clinical Trials Center, Co-Director of the Weinberg Clinical Research Unit and Director of the Clinical Research Unit, Department of Pediatrics
Chair under funding

Greg P. Downey, MD, FRCP, Executive Vice President for Academic Affairs and Professor, Department of Medicine, Pediatrics and Immunology

ANNUAL CHAIRS

Edelstein Family Chair in Adult Pulmonary Medicine

Edelstein Family Chair in Pediatric & Clinical Immunology

Rebecca Runyon Bryan Chair in Cystic Fibrosis

PROFESSORS

Richard J. Martin, MD, Professor and Associate Chair,
Department of Medicine

Donald Y. M. Leung, MD, PhD, Professor, Head, Division of Pediatric Allergy and Immunology

Jerry A. Nick, MD, Associate Professor, Department of Medicine

ENDOWED FELLOWSHIPS

Robert William Gitzen, Jr. & Christopher Peter Gitzen Fellowship in
Basic Immunology

Janet S. Lewald Fellowship in Basic Immunology

The Bettina Garthwaite Lowerre Fellowship in Mycobacterial Research

Helen Wohlberg & Herman Lambert Fellowship in Cancer Biology

Young Family Endowed Fellowship for Pulmonary Diseases (under funding)

ANNUAL FELLOWSHIPS

Post-Doctoral Chapman Fellow in the Center for Genetics and Therapeutics
Viola Vestal Coulter Foundation Scholarship

The Eugene F. & Easton M. Crawford Pediatric Research Fellowship

Michael & Eleanore Stobin Pediatric Fellowship

Young Family Fellowship for Pulmonary Diseases

HONORARY FELLOWSHIPS

Arnold & Sheila Aronson Fellowship in Pediatric Pulmonary Medicine

Priscilla Campbell Memorial Award

Vernon Dale Fellowship in Pediatrics

Melvin Garb Endowed Fellowship in Basic Immunology

Andrew Goodman Fellowship in Medicine

Andrew Goodman Fellowship in Pediatrics

Great West Life Assurance Fellowship

Ferd O. Lawson, Jr. Fellowship in Clinical Immunology

James F. Murray Pediatric Fellowship

PRIVATE PHILANTHROPIC FUNDS & LABORATORIES

The following individuals, groups and families established funds, programs and facilities to support scientific investigations, professional education and patient care. These initiatives pave the way for doctors, scientists and other professionals, working collaboratively, to expand scientific knowledge.

FUNDS AND LABORATORIES

ESTABLISHED BY:

Lee & Katherine N. Abraham Fund for AIDS and Immunologic Research	1992 New York Retail & Fashion Industries Dinner
Anna Perahia Adatto Clinical Research Center	Leah & Hans Kayem
Roy E. Alderson Immunology Laboratories	Louise & Richard Alderson
Angel Family Fund for Pediatric Asthma Research	Carole & Albert D. Angel
Maurice Austin Research Fund	Friends of Maurice Austin
Bernard Bear Memorial Fund for Pediatric Research	Mrs. Rhoda Bear
Ruth R. Berkley Endowed Research Fund for COPD	Estate of Ruth Berkley
Miriam C. Bernstein Fund for the Study of Immunology & Vasculitis	M. Sheldon Bernstein, Family & Friends
Molly Blank Fund for the Care of Children in Need	Molly Blank
The Leonard & Enid Boxer Fund for Pediatric Allergy Research	1993 New York Real Estate & Construction Industries Dinner
F. L. Bryant, Jr. Research Laboratory for the Study of the Mechanisms of Lung Disease	1983 New York Real Estate & Construction Industries Dinner
Paul R. & Kathy Herdt Charron Fund for Pediatric Asthma and Vocal Cord Dysfunction	1996 New York Retail & Fashion Industries Dinner
Marke G. Chatman Fund for Sarcoidosis Research	Chatman Family & Friends
Jerome A. & Simona Chazen Fund for Lupus & Autoimmune Disease Research	1990 New York Retail & Fashion Industries Dinner
The Martin & Michele Cohen Fund for Personalized Medicine	2007 New York Real Estate & Construction Industries Dinner
Max & Sara Cowan Endowment	Estate of Max Cowan
Grace Craft Memorial Fund	Dr. Arnold Craft
Freddy Cunha Children's Research Fund	Jeanne & Fred Cunha & Friends
Anthony J. DeLuca Memorial Fund for Lung Cancer Research	1995 New York Real Estate & Construction Industries Dinner
Robert W. Davis Memorial Fund for Pediatric Asthma Research	2000 Tulsa Dinner
Edith & Edward Delman Fund for Pediatric Asthma Research	Edith & Edward Delman
Patricia Colbert Donovan Memorial Fund For ILD Research	Family & Friends
Drescher Fund for AIDS Research	Irene & Jared Drescher
Morey S. Duman Fund for Asthma Research	Shirley M. Duman
The Esther Baird Dunlap Laboratory for Research in Immune Deficiency	Esther B. Dunlap
David L. & Judith S. Dworkin Fund for Research & Treatment of Immune System Diseases	1987 New York Retail & Fashion Industries Dinner
The Sydney & Sylvia Engel Research Fund for Immune Deficiency Disorders	Sylvia & Sydney Engel, Family & Friends
The Sylvia & Sydney Engel Fund for Immunology Research	Sylvia & Sydney Engel
Ruth Deering Ewart Asthma Research Fund	Betty & John E. Ewart
The Dorothy Fabricant Research Fund	Estate of Paul Fabricant
The Sandi & Andrew Farkas Research Fund for Cancer Immunology	2002 New York Real Estate & Construction Industries Dinner
Fashion Industries Fund for Respiratory and Immune System Diseases Research	1991 New York Retail & Fashion Industries Dinner
Carl & Hazel Felt Laboratory for Asthma Research	Hazel & Carl Felt
The Thomas M. & Deban D. Flexner Research Fund in Pediatric Asthma and Lung Inflammation	1998 New York Real Estate & Construction Industries Dinner
The Michael D. & Elizabeth M. Fraizer Fund for Research in Cystic Fibrosis	1996 New York Real Estate & Construction Industries Dinner
Harriet Freed Fund for Lupus Research	Daniel Freed, Family & Friends
Isadore & Anne Freeman Fund for Pulmonary Research	Isadore Freeman
The Dr. Gerald J. & Dorothy R. Friedman Endowed Research Fund	The Gerald J. & Dorothy R. Friedman Foundation for Medical Research
The Fund to Cure Asthma	Nancy & James Berry Hill; Marjorie & Stephen Raphael
Dollie & Jack Galter Pediatric Research Laboratories	Dollie Galter Patrons: Philip Rootberg & Co. Hotel Employees and Restaurant Employees International Union
Melvin Garb Foundation Endowed Fellowship for Basic Immunology	Melvin Garb Foundation
Jennie R. Gauger Memorial Fund	Estate of Paul W. Gauger
Barry Ginsberg Memorial Fund	Family & Friends
The Fannie Gluck and Katy Bodansky Endowment Fund to Support Indigent Care	Estate of Samuel Gluck
Murray & Charlotte Goldberg Fund	Charlotte & Murray Goldberg
Andrew Goodman Memorial Fund	1993 New York Retail & Fashion Industries Dinner
Nena Goodman Memorial Fund for the Clinical Research Center	1998 New York Retail & Fashion Industries Dinner
The Beth & Jim Gold Fund for Pediatric Allergies	2007 New York Retail & Fashion Industries Dinner
Jacob I. Goldstein Fund	Estate of Jacob I. Goldstein

FUNDS AND LABORATORIES

ESTABLISHED BY:

The Willie Mae & Alexander Goldstein, Sr. Endowed Fund for Pediatric Programs	Alexander Goldstein, Sr. and Willie Mae Goldstein Foundation
Paula Gordon Research Fund for Anaphylactic Shock	Joan J. Gordon & Edward S. Gordon
J. Peter Grace Fund for Immunologic and Respiratory Disease Research	J. Peter Grace
Julian S. Greenspun Fund to Cure Cancer	Beverly Greenspun & Family
The Janet Grove Fund for Lung Disease & Lung Cancer	2000 New York Retail & Fashion Industries Dinner
Joan L. Hafey Memorial Fund For Pulmonary Fibrosis Research	Mark Stroock
George W. Hansen Research Fund	Robert J. Cruikshank & Friends in Houston, Texas
Sara Harriman Research Fund for Respiratory Medicine	1994 Fort Worth Dinner
Hasbro Children's Foundation Program in Pediatric Asthma	Hasbro Children's Foundation
William Randolph Hearst Research Endowment for the National Research Center for Environmental Lung Disease	William Randolph Hearst Foundation
The Elva & Lewis Humphreys and Sally Leonard Endowed Fund for Indigent Patients in Kansas and Texas	Mr. & Mrs. Lewis H. Humphreys
Aron H. & Irma B. Jacobson Fund for Children with Asthma	Irma B. Jacobson & A.J. Contracting Company, Inc.
Anthony M. & Lena M. Javancie Trust for Asthma and Emphysema Research	Billie Javancie
Leonard Kaplan Fund	Edith Kaplan
Samuel & Alma Kates Emphysema Research Fund	Lore Kates
Dr. Abraham J. Kauvar, MD Presidential Award	Dr. Abraham J. Kauvar and Jean Kauvar
A. J. Kauvar MD and Jean Kauvar Annual Conference on Excellence in Research	
Herman F. Kerner Immunology Research Fund	Herman F. Kerner
Boris & Jacqueline Kliot Fund for Pediatric Pulmonary Research	1990 New York Retail & Fashion Industries Dinner
The John R. & Karen K. Klopp Fund for Childhood Asthma and Environmental Research	2005 New York Real Estate & Construction Industries Dinner
The Doris M. Knauff Memorial Fund for ILD Research	Mr. J. William Knauff, III
The Fraeda & Bill Kopman Fund for COPD Programs	William H. and Fraeda Kopman
The Lana Cain Krauter & Philip J. Krauter Fund for Basic and Cancer Research	2001 New York Retail & Fashion Industries Dinner
James D. & Marjorie Kuhn Fund for the Childhood Asthma Management Program at National Jewish	1994 New York Real Estate & Construction Industries Dinner
The Dr. Albert J. Kukral Memorial Fund for Respiratory Infections	2004 New York Real Estate & Construction Industries Dinner
The Kunsberg School Fund	Established by the Sunshine Chapter of NJMRC
Laporte Crystallography Imaging Center	Allen Laporte
Joshua Lehman Asthma Research Fund	Ilona V. Katonah, Family & Friends
Richard & Emmy Lou Levin Research Fund for Immune System Diseases	Emmy Lou & Richard Levin
J. Leonard & Myra Levy Family Fund	Mrs. Myra Levy & Family
Liberty Electric Fund for Asthma Research	Mr. & Mrs. Harvey Ball, Mr. & Mrs. Robert Frank
William R. & Nora H. Lichtenberg Pediatric Asthma Fund	Linda Lichtenberg Kaplan & The Lichtenberg Foundation
Lord & Taylor Laboratory for Research in Lung Biochemistry	1981 New York Retail & Fashion Industries Dinner
Sidney M. Louis Memorial Fund	S. M. Louis Fund, Inc.
Steve Love Fund for Asthma Research	Homestead Elementary School
The Harold & Reba Martin Fund for Respiratory Research	Harold & Reba Martin
The Arthur C. & Elizabeth R. Martinez Fund for Childhood Asthma	1994 New York Retail & Fashion Industries Dinner
Michele Sharney Marvins Fund for Pediatric Indigent Care	Mrs. Alex Goldstein, Sr.
Esther Mathias Fund for Treatment and Research in Medicine, Nursing and Psychology	Rudolf E. S. Mathias and Camille Mathias
William C. McCahill, Jr. Fund for Research in Lung Diseases	1989 New York Real Estate & Construction Industries Dinner
Patricia A. Medlin Fund for Asthma Research	Patricia A. Medlin
The Dorris Marcus Mendelsohn Endowment Fund	Estate of Dorris Marcus Mendelsohn
The Robert L. & Susan T. Mettler Fund For Clinical Research in Childhood Asthma	1999 New York Retail & Fashion Industries Dinner
	The Lauder Foundation
	Evelyn and Leonard Lauder Fund
Milken Family Program in Children's Pulmonary Diseases	Milken Family Medical Foundation
The Robert C. Miller Endowed Fund in Occupational and Environmental Medicine	Janet Schaumburg
Arthur J. Mirante, II Fund for Immunological Research	1990 New York Real Estate & Construction Industries Dinner
William J. & Ruth Morrison Research Fund	Ruth & William J. Morrison
Abraham Moskowitz Laboratory for Asthma Research	Neva & Marvin Moskowitz
Joseph & Gail Moss Asthma Research Fund	Gail & Joseph Moss
Theodore & Maxine Murnick Family Endowed Fund for Asthma Research	Theodore & Maxine Murnick
Ira & Jacqueline Neimark Laboratory Clinical Pharmacology in Pediatrics	1985 New York Retail & Fashion Industries Dinner
Lee S. & Joyce L. Neibart Fund for Pediatric and Adult Immunology and Rheumatology	2008 New York Real Estate & Construction Industries Dinner
Dolores & Walter Neustadt, Jr. Pediatric Asthma Research Fund	Wal-Dot Foundation
New Mexico Fund for Indigent Care	Annual Albuquerque Dinner Donors
Carol D. Nichols Research Laboratories in Immunodeficiency Diseases	1985 New York Real Estate & Construction Industries Dinner
The Arnold & Regina Orlick Fund for Pediatric Immunodeficiencies	1997 New York Retail & Fashion Industries Dinner

FUNDS AND LABORATORIES

ESTABLISHED BY:

The Maurice J. Oringer Fund for Immunologic Research	Estate of Maurice J. Oringer
Morris Perlmutter Fund for Research in Immunology	Sunya P. Kronstadt, Family & Friends
Mary Pickford Fund for Emphysema Research	Mary Pickford Foundation
Bernard Polonsky Fund for Capital Equipment	Bernard Polonsky
The Gene & Ruth Posner Foundation's Center for Pulmonary Rehabilitation	The Gene & Ruth Posner Foundation
Nathan & Rose B. Posner Research Fund for Emphysema and COPD	Nathan & Rose B. Posner
The Wayne Pralle Memorial Fund for Emphysema and Other Chronic Obstructive Pulmonary Diseases (COPD)	2003 New York Real Estate & Construction Industries Dinner
Mitchel & Florence Kutner Rambar Memorial Fund	Ann R. & Edgar Clark
Rhode Island Fund for LUNGLINE®	Rhode Island Friends
Rhode Island Fund for Pediatric Asthma Research	2006 Humanitarian Award Luncheon
Chauncey & Veda H. Ritter Research Program in Arthritis	Mr. & Mrs. Chauncey Ritter
Linnie Belle Roberts Memorial Fund for Research in Asthma	Jack Roberts
Justyn C. Rosen Family Resource Center	Justyn C. Rosen
The Eleanor T. & Samuel J. Rosenfeld Endowed Fund for Asthma Research	The Samuel J. & Eleanor T. Rosenfeld Family Foundation
Louis and Freda Rubenstein Endowment Fund for Indigent Care	Mrs. Louis Rubenstein
Barbara & LeRoy Rubin Fund for Asthma Research	Barbara & LeRoy Rubin
Dr. Nancy Lynne Ruby Fund for Asthma Research	Mrs. Robert N. Ruby
M. Ronald & Myrna Ruskin Clinical Immunology Diagnostic Laboratory	1984 New York Retail & Fashion Industries Dinner
The Richard B. & Bette A. Saltzman Fund for Food and Other Allergies	1999 Real Estate & Construction Industries
Thomas J. & Laurie Saylak Fund for Underprivileged and Chronically Ill Children	2006 New York Real Estate & Construction Industries Dinner
Howard Evan Schlessel Foundation Fund	Mr. & Mrs. Walter Schlessel
The Schuble Family Foundation Fund for ILD Research	Joseph R. Schuble, Sr.
Andrew Grayson Schultz & Thomas Britton Schultz Memorial Fund for Research in Disorders of the Immune System in Children	1989 New York Retail & Fashion Industries Dinner
The Shirley Lee Sherr Fund for Research for Respiratory Diseases	Estate of Belle Sherr
The Joanne Siegel Memorial Fund for the Advancement of Pediatric Care	Lila Siegel, Family & Friends & Dana Bischoff Noonan
The Stephen B. & Wendy Siegel Fund for Pediatric Asthma & Allergy Research	1992 New York Real Estate & Construction Industries Dinner
Ilse Silten Memorial Fund for Research in Immunology	R. G. Silten
Amy Simkowitz-Rogers Fund	Sara Simkowitz, Thomas Rogers, Lucy & Isidore Simkowitz
The Roselyn Simon Memorial Fund for Asthmatic Children	Brian Simon, Randy Simon, Robert Simon, MD, Gary Steiner and Rabbi Baruch Cohon
Samuel W. Spain Endowment for Excellence in Graduate Education	Mrs. Goldye M. Spain
Steven Spinola Fund for Infectious Diseases	1988 New York Real Estate & Construction Industries Dinner
Conrad D. Stephenson Laboratory for Research in Immunology	1981 New York Real Estate & Construction Industries Dinner
Leonard & Shirley Sterling Research Fund	Established by Leonard and Shirley Sterling
Michael & Eleanore Stobin Laboratory for Pediatric Research	Eleanore & Michael Stobin
Burton M. & Rita Tansky Fund for Research on the Influences of Viruses on the Immune System	1988 New York Retail & Fashion Industries Dinner
The Owen D. & Jennifer B. Thomas Research Fund for Immunology	2000 New York Real Estate & Construction Industries Dinner
Tinkel-Wolfson Research Fund in Basic Immunology	Dr. & Mrs. Alexander Tinkel
The Ralph Tornberg Endowed Asthma Research Fund	Barbara Tornberg, Family & Friends
The Ronald Townsend Fund for the Kunsberg School	Ronald Townsend
Marsha & Kenneth L. Tucker Library Fund	Marsha & Kenneth L. Tucker
The Hal J. & Shari Uppin Fund for Immunology Research	2001 Retail & Fashion Industries Dinner
Van Pelt Foundation Research Fund	Directors of the Van Pelt Foundation
Vestal Triage Room	Maxine & Don E. Vestal
The Mark A. & Lisa J. Walsh Fund for Immunology and Allergy Research	2001 New York Real Estate & Construction Industries Dinner
Mary Nan West Memorial Fund	2001 San Antonio Dinner
Thomas D. Welch Memorial Fund for Antioxidant Research in Lung and Immune Diseases	1997 New York Real Estate & Construction Industries Dinner
Samuel L. Westerman Immunology Research Fund	Trustees of the Samuel L. Westerman Fund
Medora White Research Fund	Family & Friends, Dallas, Texas
The Helen Wohlberg & Herman Lambert Laboratory for Pharmacokinetics Research	Helen Lambert
Melvin & Elaine Wolf Pediatric Fund	Melvin & Elaine Wolf Foundation
Sidney A. Wolff Patient Education Program	Joseph C. & Clare F. Goodman Memorial Foundation
Wu & Ng Families Fund for Rehabilitation	Chin Hon & Pik Lin Wu
Allan & Joyce Zidell Tuberculosis Research Laboratory	Joyce & Allan Zidell
Ina Zipper Memorial Fund for Immunological Research	Family & Friends
The Natalie V. Zucker Research Center for Women Scientists - An Endowed Fund to Support Women Doctors and Researchers	Dr. Natalie V. Zucker
Zuckerman Family/Canyon Ranch Structural Biology/Crystallography Lab	Mel Zuckerman & Family & Canyon Ranch

RESEARCH & EDUCATIONAL SUPPORT

The following corporations, foundations and organizations provided research grants, contract and educational support for a variety of investigators and laboratories at National Jewish Health.

Actelion Clinical Research, Inc.	Ferndale Laboratories, Inc.	University of Arizona
ALK-Abello, Inc.	Flight Attendant Medical Research Institute	University of California at Los Angeles
American Cancer Society	Forest Laboratories, Inc.	University of Colorado at Denver
American College of Allergy, Asthma & Immunology	Found Animals Foundation, Inc.	University of Colorado at Denver Health Science Center
American College of Rheumatology	Gates Foundation	University of Medicine & Dentistry of New Jersey
American Heart Association	Genentech, Inc.	University of Michigan
American Lung Association	Gilead Sciences, Inc.	University of Pittsburgh
Amgen, Inc.	GlaxoSmithKline Research & Development Limited	University of Wisconsin
Arthritis Foundation	Howard Hughes Medical Institute	Vertex Pharmaceuticals Incorporated
Bayer HealthCare Pharmaceuticals	Kalypsys, Inc.	
Boettcher Foundation	Kendle International, Inc.	These federal agencies provide research grants, contracts and educational support for many investigators and laboratories at National Jewish Health.
BioCryst Pharmaceuticals, Inc.	Korea Institute of Science and Technology	
bioMérieux sa	La Jolla Institute for Allergy Immunology	
Brigham & Women's Hospital	Marie Curie Actions International Reintegration Grants	Centers for Disease Control and Prevention
Cancer League of Colorado, Inc.	MedImmune, Inc.	Department of Defense
Cancer Research Institute	mondoBIOTECH	Department of Energy
Centocor Ortho Biotech, Inc.	Mount Sinai School of Medicine of the New York University	Environmental Protection Agency
Chemizon, Inc.	Montana State University	Health Resources and Services Administration
Children's Hospital Los Angeles State of Colorado	Nabi Biopharmaceuticals	National Institutes of Health
Columbia University	Novartis Pharmaceutical Corporation	
The COPD Foundation, Inc.	Oak Ridge Associated University	
Coalition for Pulmonary Fibrosis	Parker B. Francis Fellowship Program	
Colorado School of Public Health	Pfizer, Inc.	
Cystic Fibrosis Foundation	Pharmaxis Ltd.	
Cystic Fibrosis Foundation Therapeutics	Sepracor, Inc.	
Denver Children's Hospital	Talecris Biotherapeutics, Inc.	
Denver Health and Hospital Authority	Teva Pharmaceutical	
Diasorin S.p.A.		
Duke University		
Embla Systems		
Eastern Research Group, Inc.		

NATIONAL JEWISH HEALTH EVENTS

Humanitarian (H) Award and Spirit of Achievement (SA) Award recipients were honored at National Jewish Health events throughout the country this year.

ALBUQUERQUE, NM

New Mexico Spirit of Achievement Award Dinner

Honorees:

Dale Dekker, Dekker/Perich/
Sabatini, LTD (SA)

Clara Apodaca, National Hispanic
Cultural Center Foundation (SA)

Co-Chairs:

Adelmo (Del) Archuleta, Molzen-
Corbin & Associates

Cynthia Reinhart, KPMG, LTD

Treasurer:

Debbi Moore, Rio Rancho Regional
Chamber of Commerce

ASPEN, CO

Bella Sera

Co-Honorees:

Madeleine & Karl Larson, Trustees
Linda & David Stein

Co-Chairs:

Louise & David Gitlitz
Alex Kaufman

Rozanne & Billy Rosenthal

ATLANTA, GA

Atlanta Golf Outing

Hosted by:

Arthur M. Blank
Peter J. Mallen, Trustee
Robert I. Paller, Trustee

BOCA RATON, FL

VIP Kids Luncheon

Honorees:

Lauren Daitch
Lillian Grodin
Rita Haddow
Dolores Hartzmark
Debra Jacobs

Jewel Prince

Co-Chairs:

Judy Haas
Lila Siegel, Trustee

LAS VEGAS, NV

Mike O'Callaghan Memorial Breath of Life Golf Classic

Co-Chairs:

Steve Schorr,
Cox Communications, Inc.

Brad Schnepf,

Marnell Properties, LLC

DALLAS, TX

Dallas Bella Sera

Honorees:

Candy & Ike Brown, Trustees

Co-Chairs:

Rozalyn & Robert Colombo

Pat & Paul Fulchino

Debbie & Eric Green

Laurie & Todd Platt

Barbara & Sheldon Stein

DENVER, CO

Beaux Arts Ball

Grand Marshals:

Christie & Walter Isenberg,

Sage Hospitality

Susan & Lee McIntire, CH2M HILL

Debra & Kenneth Tuchman,

TeleTech

Cocktails & Karaoke

Co-Chairs:

Brian Parks and Dana Pluss Parks

Hoops & HooplaSM

Coaches:

David Greiner, Greiner Electric

Josh Hanfling, The AMMA Group

Brent Hines, Independent Financial

Consultants

Jerry Laflen, BKD, LLP

John Kamprath,

Krische Construction

Ward Mahanke, TST Inc. of Denver

Sean Nohavec, UMB Bank of

Colorado

Brian Parks, Park & Associates

Rick Pastor, WESCO

Rich Schierburg, Peregrine Group

Development, LLC

LAYTONSVILLE, MD

Joseph R. Schuble Memorial Golf Tournament

Honorary Chairs:

Dale Schuble

J. R. Schuble

Steven Schuble

Co-Chairs:

Neal M. Charkatz, The Goodman-
Gable-Gould Co./Adjusters

International

Neal J. B. Simon,

Highline Wealth Management

LOS ANGELES, CA

LA Professional Services 50th Anniversary Celebration

Chair:

Mark D. Brutzkus, Ezra Brutzkus
Gubner LLP

NEW YORK, NY

Financial Industries Dinner

Honoree:

Carl A. Toriello, Jefferies

Finance, LLP (H)

Chair:

Harry C. Steinmetz, Weiser, LLP

Treasurer:

Thomas Brady, Jefferies Finance, LLP

13th Annual Fund to Cure Asthma Golf Tournament

Tournament Co-Chairs:

Robert E. Helpern, Tannenbaum,

Helpern, Syracuse &

Hirschtritt, LLP

Stephen B. Siegel,

CB Richard Ellis, Inc.

Chairman Emeritus

Samuel Lewis, Goodstein

Management, Inc.

New York AIR Society "The Sky's the Limit" Benefit

Co-Chairs:

Roger A. Silverstein, Silverstein
Properties, Inc.

Benjamin S. Thrush, HUB

International Northeast

Winter's Eve Real Estate & Construction Industries Dinner

Honoree:

Jonathan L. Mechanic, Fried, Frank,

Harris, Shriver & Jacobson LLP (H)

Co-Chairs:

Stephen B. Siegel, CB Richard Ellis

Larry Silverstein,

Silverstein Properties, Inc.

Honorary Chairs:

Leonard Boxer, Stroock & Stroock
& Lavan LLP

Marty Cohen, Cohen & Steers, Inc.

Michael D. Fascitelli, Vornado

Realty Trust

Jeffrey J. Feil, The Feil Organization

Thomas M. Flexner, Citigroup

Marc Holliday, SL Green Realty Corp.

Charles Kushner, Kushner

Companies

Aby J. Rosen, RFR Holding LLC

Richard Ruben, Ruben Companies

Robert Speyer, Tishman Speyer

Co-Chairs:

James D. Kuhn, Newmark

Knight Frank

Bruce E. Mosler, Cushman &

Wakefield, Inc.

Peter G. Riguardi, Jones Lang

LaSalle

Mitchell E. Rudin, CB Richard Ellis

Treasurers:

Joshua Mermelstein, Fried, Frank,

Harris, Shriver & Jacobson LLP

Robert Sorin, Fried, Frank, Harris,

Shriver & Jacobson LLP

Souvenir Program Chair:

Paul Allegretti, CB Richard Ellis

SAN ANTONIO, TX

San Antonio Humanitarian Award Luncheon

Honoree:

Bill Greehey, NuStar Energy

Co-Chairs:

Michael Beldon, Beldon Roofing

Company

Patrick B. Frost, Frost National Bank

Honorary Chair:

Thomas (Tom) C. Frost, Frost

National Bank

Emcee:

Deborah Knapp

WASHINGTON, DC

DC AIR Society's Derby Day

Co-Chairs:

Justin Magazine

Josh Simon

Washington, DC Humanitarian Award Brunch

Honoree:

Leonard Shapiro (H)

Co-Chairs:

Karen & Robert Keats

Melanie & Larry Nussdorf

2009 WINTER'S EVE NEW YORK REAL ESTATE & CONSTRUCTION INDUSTRIES' DINNER

**IN HONOR OF JONATHAN L.
MECHANIC**

The gala, held in December in New York City, established the Jonathan L. and Wendy S. Mechanic Fund for Lung Cancer and COPD Research and Treatment Programs.

**HONOREE'S CIRCLE:
GIFTS OF \$50,000 OR MORE**

Kushner Companies
Susan & Samuel Lehrman
Klara & Larry Silverstein

**FOUNDERS:
GIFTS OF \$25,000 OR MORE**

AREA Property Partners
Capital Properties
CB Richard Ellis, Inc.
Marty & Michele Cohen
Cushman & Wakefield, Inc.
The Emmes Group of Companies
Fidelity National Title Insurance
Company
Fried, Frank, Harris, Shriver &
Jacobson LLP
Jon & Mindy Gray
Leslie Himmel & Stephen Meringoff
Jones Lang Lasalle
The Kuhn Family
Lawyers Title Insurance Corporation
Ruth & Leonard Litwin
Newmark Knight Frank
Northwood Investors, LLC
Orda Management Corporation
Princeton Holdings LLC
RFR Holding LLC
Jan & Lawrence Ruben
Amy & Richard Ruben
Skadden, Arps, Slate, Meagher &
Flom LLP
SL Green Realty Corp.
Stawski Group
Tishman Speyer

**PATRONS:
GIFTS OF \$15,000 OR MORE**

Stephen D. Haymes
5 Penn Plaza LLC
Ark Restaurants Corp.
Bldg Management Co., Inc. and
Crown Acquisitions
First American Title Insurance
Company of New York
Gardiner & Theobald Inc.
GE Capital Real Estate
Global Logistic Properties
Greenberg Traurig, LLP
The Moinian Group
The Related Companies, L.P.
Steve & Wendy Siegel

**BENEFACTORS:
GIFTS OF \$10,000 OR MORE**

Alliance Building Services
Alvarez & Marsal Real Estate
Advisory Services LLC
Ambassador Construction Co., Inc.
Eugenio M. Cannata/American
Construction Inc.
Angelo, Gordon & Co.
Morris Bailey & Joseph Jerome
Bank of America Merrill Lynch
Richard Bernstein & Janice Abbott
The Blumenfeld Family
Brookfield Properties Corporation
Joe & Trina Cayre Foundation Inc.
CB Richard Ellis, Inc.
Centerbridge Partners, L.P.
Chicago Title Insurance Company
CIBC World Markets Corp.
Citi
Crescent Heights
Deloitte LLP
Louis Dreyfus Property Group
Dune Real Estate Partners LP
Durst Fetner Residential LLC
Eastdil Secured

The Feil Family Foundation
First American Title Insurance
Company of New York
Fisher Brothers
Fortress Investment Group
The Gart Companies
The Holliday Foundation
Andrew L. Farkas & Island
Capital Group LLP
Gregory P. Joseph Law Offices LLC
Latham & Watkins LLP
Lazard
Loeb Partners Realty, LLC
Macklowe Properties
Morgan Stanley
Murray & Gaunt Partners
Nastasi & Associates Inc.
Onex Real Estate Partners
Paul, Hastings, Janofsky &
Walker LLP
Paul, Weiss, Rifkind, Wharton &
Garrison LLP
Prime Finance Partners
Quality Building Services Corp.
Jack Resnick & Sons, Inc.
RREEF Alternative Investments
RXR
SJP Properties
Starr Associates LLP
Studley, Inc.
Norman Sturmer
Jeff Sutton
Tanger Outlet Centers, Inc.
Jack Irushalmi & Tri-Star
Construction Corp.
Peter J. Striano/ Unity
International Group
Vornado Realty Trust
VVA Project Managers &
Consultants
Mark & Lisa Walsh
The Winter Organization
Winthrop Realty Partners, L.P.

2010 BEAUX ARTS BALL

MIDNIGHT IN THE GARDEN

The night of the Beaux Arts Ball, guests raised their auction paddles to support the 2010 Fund-a-Need, which supported research and patient care in pediatric food allergies. Four-year-old Jack Littauer told how much he likes coming to National Jewish Health for treatment of severe food allergies from his home in Las Vegas, his parents and sister standing proudly next to him. National Jewish Health raised \$600,000 to support children like Jack. Overall, the ball raised a record-breaking \$2.2 million to support National Jewish Health.

Grand Marshals:

Christie & Walter Isenberg
Susan & Lee McIntire
Debra & Ken Tuchman

President's Award Recipients:

Diane & Charlie Gallagher

Presenting Sponsors:

Morgridge Family Foundation
TeleTech

Contributing Sponsor:

CH2M HILL

Platinum Sponsors:

The Blackstone Group
Joyce Zeff

Gold Sponsors

James E. Barlett
Brownstein Hyatt Farber Schreck
Diane & Charles Gallagher and Family
The Gart Companies
LenderLive Network, Inc.
Lipper Family Charitable Foundation
MBH Enterprises
MDC/Richmond American Homes Foundation
Neena & Shrik Mehta/Combine International
Qwest
Sage Hospitality

Silver Sponsors

Aon Corporation
Stephen W. Arent
Berenbaum Weinshienk PC
Black Creek Capital/Meghan & Evan Zucker
The Chotin Foundation/Robin & Steven Chotin
Cooley Godward Kronish LLP
Christina & Peter Gold
Sheri & William Gold, III
Greiner Electric
Kaiser Permanente Colorado
Kirkland & Ellis LLP
Kowalski Family Foundation/Tom Kowalski and
Dorothy Holder
KPMG
KRG Capital Partners
Elizabeth & Steve Kris
Susan & Lee McIntire
Morgan Stanley
Morrison & Foerster LLP/Steven M. Kaufmann
Netlink
O'Melveny & Myers LLP
Perkins Coie
PricewaterhouseCoopers LLP
Ralph & Barbara Cox
Blair & Kristin Richardson Foundation
Robinson Dairy, Inc./Susan & Eddie Robinson
Linda & Richard Schierburg
Jonathan Schiller/Boies, Schiller & Flexner LLP
Carole & Jeffrey Schwartz
Skadden, Arps, Slate, Meagher & Flom, LLP
Starz Entertainment
UMB Bank Colorado
US Bank
The Weitz Company



2010 Beaux Arts Ball Grand Marshalls (l to r) Lee and Susan McIntire, Ken and Debra Tuchman, and Christie and Walter Isenberg gather with National Jewish Health President and CEO Michael Salem, MD, (third from right), before the gala event in Denver, which raised a record-breaking \$2.2 million for National Jewish Health.

HONOR ROLL OF PHILANTHROPY

ANNUAL GIVING CIRCLES

National Jewish Health's accomplishments this year are due in large part to the individuals, corporations and foundations recognized as 2010's most esteemed donors by the philanthropic circles. These donors help forge the collaborative environment that leads to innovative solutions to chronic respiratory, allergic and immune diseases.

PATHBREAKER'S CIRCLE

\$5,000,000-\$9,999,999

Anonymous
David & Leigh Eddings

PIONEER'S CIRCLE

\$500,000-\$999,999

Anonymous
Estate of Beatrice Feinstein
Estate of Elizabeth J. Wright

INNOVATOR'S CIRCLE

\$250,000-\$499,999

Estate of Temaly Jacobs
Estate of Rudolf E.S. Mathias
Estate of Shirley A. Tysen
Estate of Charles R. Walgreen, Jr.

CHALLENGER'S CIRCLE

\$100,000-\$249,999

Anonymous
Estate of Alex Berger, Jr.

Cohn Family Foundation
Edelstein Family Foundation
ExxonMobil Foundation
Mr. & Mrs. Jonathan D. Gray
Estate of Armand L. Greenhall
Estate of Morris H. Harris
Estate of Bernie Hutner
William E. Keller
John J. Kohberger
Lidow Foundation
Ambrose Monell Foundation

Morgridge Family Foundation
Estate of Pearl Reiter
Sunny & Leonard Ropfogel
The Schramm Foundation
TeleTech Community Foundation
Tuchman Family Foundation

HONOR ROLL OF PHILANTHROPY

LIFETIME ACHIEVEMENT SOCIETIES

The Francis Wisebart Jacobs Founder's Society, The Chairman's Society and The President's Society pay tribute to the lifetime giving of individuals, foundations and corporations whose steadfast support serves as an inspiration to others and whose dedication has helped make National Jewish Health a world-renowned institution.

FRANCES WISEBART JACOBS FOUNDER'S SOCIETY (\$10,000,000+)

Auxiliaries of National Jewish Health
David & Leigh Eddings

THE CHAIRMAN'S SOCIETY (\$5,000,000-\$9,999,999)

Anonymous
Estate of Milton Morris
Iris & Michael S. Smith

PRESIDENT'S SOCIETY (\$1,000,000-\$4,999,999)

Anonymous (2)
R. H. Alderson
Carole & Albert D. Angel
Estate of Joe J. Ballard
Estate of Madeline & Girard J. Beno
Evelyn Best
Molly Blank
Estate of Anna Marie Blum

Boettcher Foundation
Barbara Ann & Joseph J. Carroll
Children's Miracle Network
Mrs. Frances B. Cohen
Adolph Coors Foundation
Estate of Hazel M. Crismon
Estate of Esther B. Dunlap
Edelstein Family Foundation
Estate of Beatrice & Miguel Elias
Estate of Joseph H. Fuchs
Estate of Rose Galin/Estate of
Michael E. Felsher Trust #2
Estate of Esther Galinsky
Diane & Charles Gallagher
Family Foundation
Mrs. Jack Galter/Galter Foundation
Estate of Virginia L. Garrison
Estate of Grace A. George
Alexander Goldstein, Sr. & Willie
Mae Goldstein Foundation, Inc.
Nena & Andrew Goodman
Grand Aerie Fraternal Order of

Eagles/Max Baer Heart Fund
Mrs. Barbara Greenspun/Brian
Greenspun/Greenspun
Family Foundation
Estate of Mildred S. Hansen
Estate of Lewis Humphreys
Estate of Irma B. Jacobson
Estate of Rose I. Kalman
Leah Kayem
Estate of Veola S. Kerr
C. L. C. Kramer Foundation
Sunya P. Kronstadt
Charles & Seryl Kushner
Family Foundation
Estate of Helen Lambert
Myra Levy
Estate of Grace M. Lieberthal
Estate of Dorothy Lord
Estate of Rudolf E. S. Mathias
Armstrong McDonald Foundation
Estate of Selma Merkin
Ambrose Monell Foundation

Monfort Family Foundation
Estate of Norma W. Moon
Estate of Rose B. Posner
Post-News Charities, a fund of the
McCormick Tribune Foundation,
an event partner of the
Beaux Arts Ball
Marjorie & Stephen Raphael
Veda H. Ritter
Abraham & Sonia Rochlin
Foundation
Estate of George W. Rose
Estate of David M. Rosenbaum
Salon National La Boutique Des Huit
Chapeaux et Quarante Femmes
Estate of Lena Strauss
Mrs. Don E. Vestal
Wal-Mart Stores, Inc.
Wollowick Family Foundation
Drs. Harold & Mary Zirin
Dr. Natalie V. Zucker

BEQUESTS

Gifts to National Jewish Health that are included in estate plans leave a lasting contribution to the institution. Bequests in fiscal year 2010 from these friends will help us continue our work.

ARIZONA

Morris H. Harris
Myra Levy
Gerald H. Myers

ARKANSAS

Alvin S. Tilles

CALIFORNIA

Anonymous
Charlotte E. Abrams
Paulette Brady
Samuel N. Goldberg
Marvin D. Kahn
Gerard L. Le Beau
Esther Leider
Max S. Levi
Barbara L. Louis
Harry Ofshay
Herbert Posnack
Ruth Putney
Pearl M. Reiter
Eugene Martin Ruderman
David B. Steinberg
Shirley A. Tysen
Betty Rae Kubby Weiser

COLORADO

Lillian Bloom
Archie L. Bowman
Leona M. Forney
Arthur Hayutin
Rona Levin
Helen Maier
Katherine McKissick
Milton Morris
Gerald B. Plank
Jean B. Seeman
Elizabeth Jean Wright

CONNECTICUT

Carrye Lee Goudchaux
Diana F. Option
Woodrow R. Vaine

DISTRICT OF COLUMBIA

Norman & Henrietta Braunstein

FLORIDA

Beatrice A. Doliner
Charlotte S. Fait
Rita Goldberg
Jules Jacobsen
Vivian S. & Harold J. Klein
Raynor Ruth Levitas
Doris Meyerson
Sadie A. Wolff

GEORGIA

Temaly Jacobs

ILLINOIS

Alex Berger, Jr.
Jeanette Chalet
Sherl K. Coleman
William B. Elson
Sheila R. Hardy
Harold J. Knies
Ruth Nassau
Frances Nornberg
Abe W. Paulson
Suzanne J. Pochter
Rose Tapp
Morris Thikoll
Charles R. Walgreen, Jr.

INDIANA

Werner Loeb

LOUISIANA

Jake Cullick

MAINE

Sanford Miller

MARYLAND

Frances A. Kleeman
Aldo Scafati
Joseph Snyder

MICHIGAN

Anonymous
Ruth Rothschild

MISSOURI

Esther Jacoby
Robert B. Kahn

NEVADA

David & Leigh Eddings
Rose Miller
Beth D. Raisman

NEW HAMPSHIRE

Benjamin Cohen

NEW JERSEY

Miriam Feierstone
Selma R. Nudenberg
Isadore Klein
Pauline Krakowsky
Gerda Petzall
Theodore Solodare
Larry Stock

NEW MEXICO

Rosina Patterson

NEW YORK

Helen Director
Beatrice Feinstein
Lillian G. Frank
Ilene Gottfried
Armand Greenhall
Shirley Harrison
Bernie Hutner
Marion Beard Hutner
Irma B. Jacobson
Frances H. Krinovitz
Oscar Leschinsky
Edith P. Lindner
Alexander Nadel
Nathaniel J. Nudenberg
Maurice J. Oringer
Helen Rodack
Mary Rosenstein
Gertrude S. Taylor
Josephine S. Villeman
Eugenie Weinberg

OHIO

Fannye & Jacob Lapinsky
Alice E. McLeskey
Lina Weintraub Memorial Fund of
the Jewish Community
Federation of Cleveland

OKLAHOMA

Blanche C. Kelly
Dora Rose Roberts

PENNSYLVANIA

Reti Kornfeld
Fernal R. Marlier
Rosella Siskind

SOUTH CAROLINA

Mary L. Bowen

SOUTH DAKOTA

Ken Borecky

TEXAS

William J. Gregerman
Emilie Bendix Slohm

WASHINGTON

Wallace H. Smith

WISCONSIN

Millie Fوسفeld
Rochel Mark
Rudolf E. S. Mathias

WYOMING

Frances Carol McAtee

NATIONAL JEWISH HEALTH GIVING

National Jewish Health is grateful for the generous contributions from individuals, corporations and foundations from across the country and around the world. Following is a list of those who made gifts of \$500 or more in fiscal 2010.

\$500,000-\$999,999

Anonymous (FL)

\$100,000-\$499,999

Anonymous (CA)
Cohn Family Foundation (CA)
Edelstein Family Foundation (MN)
ExxonMobil Foundation (TX)
Mr. & Mrs. Jonathan D. Gray (NY)
William E. Keller (NM)
John J. Kohberger (PA)
Lidow Foundation (CA)
Ambrose Monell Foundation (NY)
Morgridge Family Foundation (CO)
Sunny & Leonard Ropfogel (KS)
The Schramm Foundation (CO)
TeleTech Community Foundation (CT)
Tuchman Family Foundation (CO)

\$50,000-\$99,999

Susan Carmel Lehrman (MD)
CH2M HILL, Inc. (CO)
Jerome & Ilene Cole Foundation, Inc. (IL)
Eugene F. & Easton M. Crawford Charitable Lead Unitrust (CO)
Fidelity National Title Insurance of New York (NY)
Fried, Frank, Harris, Shriver & Jacobson LLP (NY)
Mr. & Mrs. Thomas A. Gart/
The Gart Companies/The Jerry Gart Family Foundation (CO)
The Harold & Rebecca H. Gross Foundation (CT)
Max & Yetta Karasik Family Foundation (CO)
Mr. & Mrs. Peyton Klopfenstein (FL)
C. L. C. Kramer Foundation (FL)
Mr. & Mrs. James D. Kuhn/
Newmark Knight Frank (NY)
Mr. & Mrs. Charles Kushner/
Kushner Companies/S&C
Kushner Family Foundation (NJ)
The Lauder Foundation/Evelyn and Leonard Lauder Fund (NY)
Mr. & Mrs. Lewis C. Pell (NY)
PNC Bank, National Association (PA)
Abraham & Sonia Rochlin Foundation (NV)
Mr. & Mrs. Richard R. Rogers (TX)
David Salo (NV)
Leslie C. & Leonard A. Shapiro Family Foundation (FL)
Silverstein Properties, Inc. (NY)
Mr. & Mrs. Michael S. Smith (TX)
Mrs. Joyce Zeff (CO)

\$25,000-\$49,999

Anonymous (NY)
225 Fourth LLC (NY)
Aetna Foundation, Inc. (CT)
Dr. & Mrs. David Amran (TX)
Gail Anderson (NE)
Anschutz Foundation (CO)
Apollo Real Estate Advisors (NY)
Bank of America (RI)
James E. Barlett (CO)
Michael Bebon (NY)
Pearl Brooks Family Foundation, Inc. (FL)
CB Richard Ellis (NY)
A. James Clark (MD)
Mr. & Mrs. Martin L. Cohen/
The Michele & Martin Cohen Family Foundation (NY)
Richard D. Cohen (NY)
Combine International (MI)
Cushman & Wakefield, Inc. (NY)
Daniels Fund (CO)
Denver Post Season to Share (CO)
Emmes Asset Management (NY)
Encana Oil & Gas (USA), Inc. (CO)
First American Title Insurance Company of New York (NY)
Diane & Charles Gallagher Family Foundation (CO)
GE Capital Corporation/GE Capital Markets Services, Inc. (FL)
The Goodman Memorial Foundation (NY)
Grand Aerie Fraternal Order of Eagles/Max Baer Heart Fund (OH)
Greiner Electric (CO)
Axel H. Grove (IL)
L. Frank Herman (IL)
The Holliday Foundation (NY)
Intermountain Rural Electric Association (CO)
Mr. & Mrs. Walter L. Isenberg/
Sage Foundation (CO)
Jones Lang LaSalle Americas (NY)
Kipp-Stawski Management Group (NY)
Kowalski Family Foundation (CO)
Mr. & Mrs. John Z. Kukral (NY)
LenderLive Network, Inc. (CO)
The Lipper Family Charitable Foundation (NJ)
Lowerre Family Charitable Trust (NY)
MBH Enterprises, Inc. (CO)
Moses L. Parshelsky Foundation (NY)
Princeton Holding, LLC (NY)
Qwest Communications International, Inc. (CO)

Judy W. & B. Coleman
Renick, Jr. (TX)
RFR Holding, LLC (NY)
Dr. Michael S. Salem (CO)
Salon National La Boutique Des
Huit Chapeaux et Quarante
Femmes (FL)
Louise B. Scheril (FL)
Dale D. Schuble (MD)
Mr. & Mrs. Jeffrey H. Schwartz (CA)
Seedworks Fund (CO)
Mr. & Mrs. Martin Semple (CO)
Skadden, Arps, Slate, Meagher & Flom, LLP (CA/NY)
SL Green Realty Corporation (NY)
Michele Snyder Foundation (NJ)
Tishman Speyer Properties, Inc. (NY)
Wal-Dot Foundation (TX)
The Woodbourne Foundation, Inc. (NY)
Mrs. Anne P. Young (CO)

\$15,000-\$24,999

Anonymous (MN)
5 Penn Plaza, LLC (NY)
Marian Meaker Apteckar Foundation (AZ)
Stephen W. Arent (CO)
Ark Corporate (NY)
Sandra Atlas Bass & Edythe & Sol G. Atlas Fund, Inc. (NY)
Mr. & Mrs. Richard N. Baer (CO)
The Ike & Candy Brown Family Foundation (TX)
Fred J. Brunner Foundation (IL)
Mr. & Mrs. Mark D. Brutzkus (CA)
Deloitte Services, LP (TN)
EmblemHealth Services, LLC (NY)
Ernst & Young US, LLP (TX)
Feil Family Foundation (NY)
Gardiner & Theobald, Inc. (NY)
Mr. & Mrs. William Gold, II/
Gold Family Foundation (CO)
Lloyd Goldman (NY)
Greenberg Traurig (NY)
The Greenspun Corporation (NV)
Paul Hagedorn (GA)
Hahn & Hessen LLP (NY)
Robert W. Hayden (CO)
Violet M. Johnson Family Foundation (CO)
Dr. & Mrs. Richard B. Johnston, Jr. (CO)
Mr. & Mrs. J. Mariner Kemper/
UMB Bank Colorado, N.A. (CO)
James Kennedy (GA)
KPMG, LLP (TX)

Latham & Watkins, LLP (CA)
James T. Lee Foundation, Inc. (NY)
Ethel L. Levy (CA)
Diane Lynn Family Foundation, Inc. (FL)
Meringoff Equities (NY)
The Moinian Group (NY)
Morgan Stanley (NJ)
Morrison & Foerster LLP/
Steven M. Kaufmann (CO)
Mr. & Mrs. Stephen M. Parks (NJ)
The Ha Phoung Foundation (NY)
The Dr. William Price Trust (AZ)
The Related Companies, LP (NY)
Ridgefield Foundation/The Leir Charitable Foundations (NY)
Richard Ruben (NY)
Irving Salem (NY)
Charles & Mildred Schnurmacher Foundation, Inc. (NY)
Paul C. Schorr, IV (NY)
Mr. & Mrs. Stephen B. Siegel (NY)
Earl & Elizabeth Toutz Trust (MO)
US Bank (CO)
Harry W. Vicksman & Louis L. Vicksman Charitable Trust (CO)
Paul R. & Anna Lee White Family Charitable Trust (CO)
Mr. & Mrs. Philip D. Winn (CA)
Mr. & Mrs. Evan H. Zucker (CO)

\$10,000-\$14,999

Anonymous (CA)
609 5th Avenue, LLC/
Wharton Properties (NY)
ABM Janitorial Services (NY)
R. H. Alderson (CO)
Alliance Building Services (NY)
Alvarez & Marsal Real Estate Advisory Services (NY)
American Bank (MD)
Americon Construction, Inc. (NY)
M. D. Anderson Foundation (TX)
Aon Foundation (IL)
Sol & Lillian Ash Foundation (NY)
Bacon Family Foundation (CO)
Paulette Bailey (NY)
Barish Family Foundation (CO)
Berenbaum, Weinshienk, P.C. (CO)
Laurence Berk (PA)
Richard & Amelia Bernstein Foundation (NY)
Bethesda Foundation, Inc. (MD)
Bingham McCutchen, LLP (MA)
The Blackstone Group (NY)
Molly Blank (AZ)
Boies Schiller & Flexner, LLP (DC)

- The Honorable Dolph S. Briscoe (TX)
Broadhurst Foundation (OK)
Brookfield Financial Prop., LP/
Brookfield Asset Management,
LP (NY)
Brownstein Hyatt Farber Schreck,
LLP (CO)
Ezra Brutzkus Gubner, LLP (CA)
Cahill Gordon & Reindel, LLP (NY)
Joe & Trina Cayre Foundation,
Inc. (NY)
CB Richard Ellis (CA)
Centerbridge Partners, LP (NY)
Chicago Title Insurance
Company (NY)
CIBC World Markets
Corporation (NY)
Citigroup Business Services/
Citigroup Global Markets, Inc. (NY)
Colliers ABR, Inc. (MO)
Community Holdings
Corporation/Mr. & Mrs
David A. Gitlitz (CO)
Cooley Godward Kronish LLP
Attorneys at Law (CA)
Viola Vestal Coulter Foundation,
Inc. (WA)
Arie & Ida Crown Memorial/
Crown Family Philanthropies (IL)
Mr. & Mrs. Joseph S. Davis (CO)
Dears Foundation, Inc. (FL)
Louis Dreyfus Property Group (NY)
Dune Capital Management, LP (NY)
Durst Fetner Residential, LLC (NY)
Eastdil Realty Co., L.L.C. (NY)
EmblemHealth Services, LLC (NY)
Mr. & Mrs. Andrew L. Farkas (NY)
Finnup Foundation Trust (KS)
First Winthrop Corporation (MA)
Fisher Brothers Foundation Inc. (NY)
Fortin Foundation of Florida (FL)
Fortress Investment Group, LLC (NY)
Brian P. Friedman Family
Foundation (NY)
R&M Goldberg Family Foundation,
Inc. (NY)
Herman Goldman Foundation (NY)
Angelo Gordon & Co., LP (NY)
Mr. & Mrs. William E. Greehey (TX)
Mr. & Mrs. Eric Green (TX)
The Helis Foundation (LA)
Hercules Corp. (NY)
Himmel Foundation (FL)
Mr. & Mrs. Dan Hogan (OK)
Robert E. Hogsett Foundation,
Inc. (CO)
Mabel Y. Hughes Charitable
Trust (CO)
In Jesus' Name Fund (CO)
Independent Charities of America
Local Industry Charitable
District (CA)
Mrs. Katherine C. Ingold (NM)
Gregory P. Joseph Law Offices,
LLC (NY)
JP Morgan Chase & Company (NY)
J.W.C. Foundation, Inc. (CA)
Kaiser Permanente (CO)
The Karma Foundation, Inc. (NJ)
Rose Kaufman (FL)
Esther Koven (NY)
Mr. & Mrs. Karl G. Larson (CO)
Lawyers Title Insurance Corp. (FL)
Lazard, Freres & Co, LLC (NY)
Mr. & Mrs. Marvin Leichtung (NY)
Sandra & C. Ronald Livingston (CA)
Loeb Partners Realty (NY)
Mr. & Mrs. Monty Loud (CO)
The Ludlow-Griffith Foundation (CO)
M.G. 101, LLC (NY)
Macklowe Management, LLC (NY)
Mrs. Edith S. McAllister (TX)
McGuire Woods (VA)
Mr. & Mrs. Lee A. McIntire (CO)
MDC/Richmond American Homes
Foundation (CO)
Mr. & Mrs. Leslie A. Mendelson (CA)
Mr. & Mrs. Bruce Menin (NY)
Mohamed Said Farsi Foundation (UK)
Mr. & Mrs. Edward A. Mueller (CO)
Murray Hill Properties (NY)
Nastasi & Associates, Inc. (NY)
National Asthma Center Theater
Group (NY)
Netlink Softwear Group America,
Inc. (MI)
Mr. & Mrs. Lawrence C.
Nussdorf (DC)
O'Melveny & Myers, LLP (CA)
Onex Real Estate Advisors, LP (NY)
Otterbourg, Steindler, Houston &
Rosen, P.C. (NY)
Paul, Hastings, Janofsky &
Walker, LLP (CA)
Paul, Weiss, Rifkind, Wharton &
Garrison LLP (NY)
Mr. & Mrs. William Peek (CO)
Mr. & Mrs. Marcus B. Peperzak (CO)
Petunia Foundation (CO)
Mr. & Mrs. Arnold Pohs (AZ)
PricewaterhouseCoopers, LLP (FL)
Prime Finance Partners (NY)
Quality Building Services Corp. (NY)
RABAR Enterprises (TX)
Ravinia Holdings, LLC (CO)
RBS Commercial Finance (MA)
Mr. & Mrs. George J. Records (OK)
Jack Resnick & Sons, Inc. (NY)
Rexcorp Property Management,
LLC (NY)
Mr. & Mrs. Blair E. Richardson (CO)
RREEF Management, LLC/The
RREEF Funds/RREEF
Outreach (NY)
Lawrence Ruben Company (NY)
Mrs. Sara Sacks Wegad (FL)
Mr. & Mrs. Richard T.
Schlosberg (TX)
Dr. Scholl Foundation (IL)
The Steven B. Schonfeld
Foundation, Inc. (NY)
Schulte, Roth & Zabel, LLP (NY)
Maria S. Shapiro (NY)
The Sidney, Milton and Leoma
Simon Foundation-Florida (FL)
Roger A. Silverstein (NY)
SJP Properties (NJ)
Skadden, Arps, Slate, Meagher &
Flom, LLP (IL)
Fred Smith Plumbing & Heating Co.,
Inc. (NY)
Mr. & Mrs. Kenneth F. Sokol (NV)
Starr Associates, LLP (NY)
Starz Entertainment LLC (CO)
Mr. & Mrs. David A. Stein (FL)
Studley, Inc. (NY)
John T. Sweet (FL)
Mr. & Mrs. Steven B. Tanger (NY)
Robert Mize & Isa White Trimble
Family Foundation, Inc. (NY)
Tri-Star Construction Corp. (NY)
Richard P. Troeger (NJ)
Tuberculosis Foundation of Virginia,
Inc. (VA)
Unity Electric Co., Inc. (NY)
Valero Energy Foundation (TX)
Vineland Construction Company (NJ)
Vornado Realty, LP (NY)
VVA Project Managers &
Consultants (NY)
Mark & Lisa J. Walsh
Foundation (NY)
Gilbert Wegad (FL)
The Weitz Company (CO)
Wells Fargo Capital Finance (CA)
Nina & Gary M. Wexler (NY)
Winston & Strawn, LLP (IL)
Winter Management Corp. (NY)

\$5,000-\$9,999
Anonymous (CO)
Anonymous (SC)
68 West Engineering, Inc. (CO)
530 Fifth Ave Acquisitions, LLC/
Newmark & Co. A/A/F (NY)
AccuVal Associates Inc. (WI)
Margaret Sue & Harvey Allon (CO)
Mr. & Mrs. Earle Altman (NY)
Mr. & Mrs. Curtis V. Anastasio (TX)
Dale & Doug Anderson (FL)
Leon Apteckar Fund of the El Paso
Community Foundation (TX)
AT&T (TX)
Babson Capital Management,
LLC (MA)
Baker & Hostetler, LLP (OH)
Bank of the West (CA)
Barclays Capital, Inc. (NY)
Elise & Brian Barish (CO)
BDO Seidman, LLP (CA)
BDO Seidman, LLP (MI)
Frances & Benjamin Benenson
Foundation (NY)
Berdon LLP (NY)
Rose Binstock Tobias &
Kenneth Binstock (FL)
BKD Foundation (MO)
Eleanor Blackford Colvin Fund
of the Pikes Peak Community
Foundation (CO)
Blank Rome, LLP (PA)
Mr. & Mrs. Lloyd Blankfein (NY)
Edward & Susan Blumenfeld
Foundation (NY)
Todd Bondy (CO)
Boogie's Diner/Lenny Weinglass (CO)
Debbie & Marc C. Breslawsky (CT)
Brink's Incorporated (TX)
Mary Rose Brown (TX)
Howard Brod Brownstein (PA)
Mr. & Mrs. Matthew Bucksbaum (IL)
Burdale Capital Finance, Inc. (CT)
Cadwalader, Wickersham &
Taft LLP (NY)
Capital Business Credit, LLC (FL)
Capital One, N.A./Capital One
Services, LLC (VA)
Capital Trust, Inc. (NY)
CARIH Chapter (NY)
Carl Marks Advisory Group, LLC (NY)
CBS Television Network (NY)
Kathy A. Chazen/Larry S. Miller (NY)
Children's Hospital (CO)
The Chotin Foundation (CO)
CIT Group, Inc. (CA)
Citi Business Services (FL)
CoBiz Financial (CO)
Mrs. Geraldine R. Cohen/Geraldine
& Alvin Cohen Foundation (CO)
Warren P. Cohen Charitable
Fund (CO)
Colorado State Bank & Trust,
N.A. (OK)
Eleanor Blackford Colvin Fund (CO)
George Comfort & Sons, Inc. (NY)
Community Banks of Colorado (CO)
Consolidated Electrical
Distributors (CO)
COPIC Insurance Company (CO)
Joanne & John Cornelison (WY)
CRG Partners Group LLC (CA)
Crowe Horwath, LLP (CA)
Dean Foods Company/
Robinson Dairy (TX)
Delman Mortenson Charitable
Foundation (VA)
Delta Dental Plan of Colorado (CO)
Dentwood Properties, Ltd. (TX)
Dewey & LeBoeuf, LLP (NY)
Ruby Diamond Foundation (FL)
R. Stanton Dodge (CO)

- Roxanne Donovan & Thomas Scarangelo (NY)
 Dorsey & Whitney, LLP (MN)
 Edelstein Foundation (IL)
 Empire State Building Associates LLC (NY)
 Eurohypo AG (NY)
 Mr. & Mrs. Michael A. Feiner/Feiner Family Foundation of Colorado (CO)
 Finn Dixon & Herling, LLP (CT)
 Harmes C. Fishback Foundation Trust (CO)
 Forest City Ratner Companies (NY)
 Mr. & Mrs. Gerald Frankel (TX)
 Jay Martin Furman (NY)
 The Gary-Williams Foundation (CO)
 GB Asset Advisors, LLC (MA)
 GE Johnson Construction Company (CO)
 The David Geffen Foundation (CA)
 Getz Foundation (CO)
 Getzler Henrich & Associates, LLC (NY)
 Gibson, Dunn & Crutcher, LLP (NY)
 Mr. & Mrs. Ramsay Gillman (TX)
 Chad Glauser (CO)
 GMAC Commercial Finance, LLC (NY)
 Christina Gold (CO)
 Max Goldenberg Foundation (IL)
 Goldman Sachs & Co. (NY)
 William P. Goldman & Brothers Foundation, Inc. (MA)
 The Goodman-Gable-Gould Co./Adjusters International (MD)
 Judith A. Gordon (CA)
 The Gray Foundation (LA)
 Great American Advisory/Advisory & Valuation Services, LLC (CA)
 Greenberg Traurig, LLP (NJ)
 The Greenburg-May Foundation, Inc. (FL)
 The Grossman Foundation (NY)
 Grubb & Ellis (CA)
 Guardian Service Industries, Inc. (NY)
 Healthone (CO)
 Hertz, Herson & Company, LLC (NY)
 Hess Companies/Hess Corporation (NJ)
 Highline Wealth Management (MD)
 Hilco Appraisal Services, LLC (IL)
 Virginia Hill Charitable Trust (CO)
 Hines Interests Limited Partnership (NY)
 Mr. & Mrs. A. Barry Hirschfeld (CO)
 Hirtle Callaghan & Co., LLC (PA)
 Hogan & Hartson, LLP (DC)
 HSBC Bank USA, N.A. (NY)
 Huron Consulting Group Inc. (IL)
 Iron Hound Management Company, LLC (NY)
 JAD Corporation of America (NY)
 Jeppesen Sanderson, Inc. (CO)
 George E. Johnson (IL)
 Jolan Foundation Corporation (IN)
 Jones Day (OH)
 Kaback Enterprises, Inc. (NY)
 Alex Kaufman (NJ)
 Steven M. Kaufmann (CO)
 Kaye Scholer, LLP (NY)
 Mr. & Mrs. Robert M. Keats (MD)
 Rollie R. Kelley Family Foundation (CO)
 Mr. & Mrs. Richard C. Kerns (GA)
 King Consulting Corporation (CO)
 Kirkland & Ellis Foundation (IL)
 Kiver Foundation (NY)
 John J. Knott, II/CB Richard Ellis (NV)
 Fraeda & William H. Kopman (FL)
 Mr. & Mrs. Peter F. Koppe (NV)
 KRG Capital Partners, LLC (CO)
 Mr. & Mrs. Steven D. Kris (CO)
 KSL Capital Partners, LLC (CO)
 La Reve Consultants (TX)
 Victor C. Laughlin, MD Memorial Foundation Trust (OH)
 Jeffrey Lazar (NY)
 Mrs. Shirley Lefkowitz (CA)
 Mr. & Mrs. Philip B. Leitman/NTM Information & Research, Inc. (FL)
 Mr. & Mrs. Paul M. Lhevine (CO)
 Alan J. Lipner (NY)
 Herman Lissner Foundation, Inc. (NY)
 Little Pub Company (CA)
 Loeb & Loeb, LLP (CA)
 Lorber Chapter (FL)
 Macy's Foundation (OH)
 Magnum Real Estate Group (NY)
 The Diane and Darryl Mallah Family Foundation (NY)
 Mallah Management, Inc. (NY)
 The Marcus Foundation, Inc. (GA)
 Sidney Marcus (CO)
 Marnell Properties, LLC/Brad Schnepf (NV)
 Marsh USA (CO)
 Tom May-David May II Foundation/Wilbur May Foundation (CA)
 Mr. & Mrs. Steven F. Mayer (CA)
 Jerome P. McHugh (CO)
 Mesirow Financial (IL)
 Mile High United Way (CO)
 Mishkin Foundation, Inc. (ID)
 Mr. & Mrs. George Mosher (WI)
 Mr. & Mrs. Marvin I. Moskowitz/The Moskowitz Family Foundation (CA)
 MRM Management Associates, LLC (NJ)
 Neal, Gerber & Eisenberg LLP (IL)
 Mr. & Mrs. Joseph S. Nelson (CO)
 Teryn Noer (CO)
 Olmstead Properties, Inc. (NY)
 Oracle Corporation (CA)
 Orrick, Herrington & Sutcliffe, LLP (CA)
 Osmotics Corporation (CO)
 P. J. Mechanical Corp. (NY)
 Patton Boggs, LLP (DC)
 PCL Construction Enterprises, Inc. (CO)
 Pearlstone Family Fund, Inc. (MD)
 Rabbi Mark A. Peilen (AL)
 The PENTA Building Group (NV)
 Murray Pepper, PhD & The Honorable Vicky Reynolds (CA)
 Perkins Coie, LLP (DC)
 Deana M. Perlmutter (CO)
 Mr. & Mrs. Jordon H. Perlmutter/Perlmutter Family Foundation (CO)
 Leonard & Alice Perlmutter Charitable Foundation (CO)
 Phillips Lytle, LLP (NY)
 PNC Business Credit (CA)
 PNC Financial Services Group (NY)
 Podell Rothmam Schechter & Banfield (NY)
 Proskauer Rose, LLP (NY)
 Harry W. Rabb Foundation (CO)
 Mr. & Mrs. Stephen E. Raphael (FL)
 RAS Management Advisors, Inc. (AL)
 Mr. & Mrs. Edward A. Robinson (CO)
 Rocky Mountain Medical Search (CO)
 Dr. & Mrs. Robert Rogoff (SC)
 A. Everett Rosen & Ruth E. Rosen (TX)
 Mr. & Mrs. Gary Rosenberg (NY)
 Mr. & Mrs. Billy Rosenthal (CO)
 Rosenthal & Rosenthal, Inc. (NY)
 Sade Development Company (CA)
 Jack & Anita Saltz Foundation (NY)
 Mr. & Mrs. Thomas J. Saylak (NY)
 The Schonbraun McCann Group, LLC (NJ)
 Mr. & Mrs. Michael K. Schonbrun (CO)
 Schrimmer Design Group, LLC (NY)
 Shaffer Foundation, Inc. (GA)
 Shames-Makovsky Realty Company (CO)
 Mr. & Mrs. Bernard M. Shapiro (MD)
 Shearman & Sterling (NY)
 Mr. & Mrs. Richard Shierburg/Peregrine Group Development, LLC (CO)
 Sills, Cummis & Gross, P. C. (NJ)
 Mr. & Mrs. Donald Silversmith/First Western Trust Bank (CO)
 Skechers USA, Inc. (CA)
 Smidt Family Foundation (CA)
 Southern California Council National Jewish Center (CA)
 Cathy Spencer (CA)
 Jerry & Emily Spiegel Foundation (NY)
 Sprint (CO)
 Square Mile Capital Management II, LLC (NY)
 Starrett Corp. Managed Assets (NY)
 The David A Stein Family Foundation (FL)
 Ellen E. Stewart (CO)
 Milton I. & Frances L. Stiefel Foundation (KS)
 Mr. & Mrs. Andrew D. Stone (NY)
 Elaine Stone (NY)
 Stonefield Josephson, Inc. (CA)
 Stonehenge Partners, Inc. (NY)
 Stradley, Ronon, Stevens & Young, LLP (PA)
 Stroock & Stroock & Lavan LLP (NY)
 Barbara & Donald Sullivan (WY)
 Suzanne Sullivan (NY)
 Sunshine Chapter (FL)
 Taconic Investment Partners, LLC (NY)
 Rita & Burton M. Tansky (TX)
 Shirley T. Tartak Foundation (CA)
 TD Bank, N.A. (ME)
 Tennessee Pipeline Construction Co. (TX)
 TIAA-CREF (NY)
 Tiffany and Company (NJ)
 Tishman Construction Co. of New York/Tishman Realty & Construction (NY)
 Tower Building Restoration, Inc. (NY)
 Trautman & Shreve Service, Inc. (CO)
 UBS Financial Services, Inc. (NJ)
 Union Bank of California (CA)
 University of Denver (CO)
 University Physicians, Inc. (CO)
 Vantage Properties, LLC (NY)
 Irma & Walter Vasen Foundation (CO)
 Verizon Wireless (CA)
 Wachovia Corporation (NC)
 Susan C. Waltermire (CO)
 Carole Warren (CO)
 Wasserman Comden & Casselman, LLP (CA)
 Webster Business Credit Corporation (NY)
 The Weiser Philanthropic Fund (NY)
 Western Union Foundation (CO)
 Alex Witherill/Credit Suisse (CA)
 Whitacre Family Foundation (TX)
 Williams Family Foundation (CO)
 Wilmington Trust SP Services (NY), Inc. (DE)
 Wilson Family Foundation (CO)
 Margo & Irwin Winkler Charitable Foundation (CA)
 Xcel Energy (CO)

\$1,000-\$4,999
 Anonymous (IL)
 Anonymous (NY)
 132 West 31st St. Realty Corporation (NY)
 Mr. & Mrs. Steven L. Aaron (TX)
 Mrs. Kay Anne Abbott (CO)

- Mr. & Mrs. Ed Abraham (CA)
 Mr. & Mrs. Andrew Acker (CO)
 The Ackman-Ziff Real Estate Group, LLC (NY)
 Susan S. Adler Foundation (IL)
 Agility Project Logistics, Inc. (LA)
 James F. Allen (FL)
 Allergy & Asthma Specialty Services, P.S. (WA)
 Alliance Construction Solutions (CO)
 Scott C. Alper (NY)
 ama consulting engineers, p.c. (NY)
 American College of Cardiology (DC)
 American Fire Restoration, LLC (NY)
 American Society of Tuberculosis Education & Research (CO)
 AmerTac (NJ)
 Amper, Politziner & Mattia, LLP (NJ)
 The Anabel Foundation (NJ)
 Anchin, Block & Anchin LLP (NY)
 Susan Anttonen (CO)
 Clara R. Apodaca (NM)
 Mr. & Mrs. Lawrence Appel (NY)
 Argyle Foundation (TX)
 Joel D. Aron (VA)
 David Aronow Foundation, Inc. (NY)
 Art Display Company (MD)
 Ellen M. Asplundh (PA)
 dba Assured Environments/Ramac Corporation (NY)
 Atheneus Humanities Foundation (CO)
 Mrs. Sylvia Atkin (CA)
 Dan Atkins (CO)
 Mr. & Mrs. John J. Atwood, Jr. (WA)
 Avanaide (CO)
 Mr. & Mrs. Stanley Averch (CO)
 Babcock Services, Inc. (WA)
 Mr. & Mrs. John A. Bacharach (MN)
 Roslyn & Joseph Baim Family Foundation (CA)
 Bank of Albuquerque (OK)
 Bank of Oklahoma NA (OK)
 Mr. & Mrs. Avi Banyasz (NY)
 Karen A. Barrett (TX)
 Herbert Baskin (CA)
 Howard Bass (CO)
 W. E. Bassett Company (CT)
 Alvin H. Baum Family Fund (IL)
 Bee Darlin' Inc. (CA)
 Begal Enterprises, Inc. (MD)
 Beldon Roofing Company (TX)
 William J. Belleville, Jr. (NY)
 The Belzer Family Foundation (CA)
 Berenbaum Family Foundation (CO)
 Joan S. Berenson (LA)
 Mr. & Mrs. Ronald D. Berge (CO)
 Mr. & Mrs. Wayne Berger (FL)
 Mr. & Mrs. Jack Bergman (NY)
 Fredrick M. Bering (CT)
 Mr. & Mrs. William F. Berliner (FL)
 Berman Family Foundation (DC)
 Mr. & Mrs. Lanny. Berman (MD)
 Mr. & Mrs. Edwin J. Bernau (CO)
 Mr. & Mrs. Harry H. Bernbaum (FL)
 Jon N. Bernhard (CO)
 The Bernstein Companies (DC)
 Howard & Maxine Bernstein Family Foundation (FL)
 Richard I. Bernstein (NY)
 Best Buy, Inc. (NJ)
 C. Richard Beyda (DC)
 Dr. Rajesh G. Bhagat (PA)
 Elaine C. Bialor (FL)
 Mr. & Mrs. Richard Birdoff (NY)
 Craig Birmingham (MD)
 Mr. & Mrs. Michael L. Birnbaum (TX)
 Susan Jean Black (MI)
 Arthur M. Blank (GA)
 Mr. & Mrs. Matthew Blank (NY)
 Nancy & Robert S. Blank Foundation (NY)
 Mr. & Mrs. Lee N. Blatt (FL)
 David L. Bleich (NY)
 Bloom by Anuschka, Inc. (CO)
 Marshall E. Bloom (GA)
 Bluegrass Promotional Marketing (CO)
 Louis Bluestein (CO) & Barbara Simons (BC)
 Blumenfeld Development Group, LTD (NY)
 Mr. & Mrs. Gordon Blumenfeld (CA)
 Boca Group International, Inc. (NY)
 Dr. S. Allan Bock (CO)
 Robert Book (TX)
 Mr. & Mrs. John M. Borky (CO)
 Boston Properties (NY)
 Botway Family Foundation (CA)
 Bowlen Sports, Inc. (CO)
 Mr. & Mrs. David C. Boyles (CO)
 Bradbury Stamm Construction (NM)
 Steven R. Bralove (DC)
 John C. Broderick (NY)
 Ken & Jill Brodkowitz (MD)
 Robert Brooks (NY)
 Norman & Bernice Brown (CA)
 Brownstone Equity (CO)
 Jonathan M. Brundige (NY)
 Abraham Brustein (IL)
 Richard A. Bryant (CO)
 Bubes Family Foundation, Inc. (FL)
 Mark B. Bubes (GA)
 Buchanan Ingersoll & Rooney, P.C. (PA)
 Dr. Edward R. Burka (MD)
 Edward & Freyda Burns Family Foundation (CO)
 Busse Family Foundation (CO)
 H. E. Butt Grocery Company (TX)
 C & C Partners, LTD. (CA)
 C. C. Controlled Combustion Co., Inc. (NY)
 Bernard J. Cagan (CA)
 Floyd Dean Caldwell, Jr. (CA)
 Cambiar Investors Inc. (CO)
 Eugene Cameron (MD)
 Edith Goss Campbell Trust (AZ)
 Max Candiotti, Attorney at Law (CA)
 Cansano Enterprises, LLC (NM)
 Capital Title of Texas, LLC (TX)
 CareerSmith, Inc. (CA)
 The Carlyle Group (NY)
 Carmichael International Services (CA)
 Mr. & Mrs. Michael A. Carroll (NY)
 Castaways Foundation (IL)
 Castle Oil Corporation (NY)
 Cator Ruma & Associates (CO)
 CBOL Corporation (CA)
 Centennial Elevator Maintenance (NY)
 Center for Healthcare Services (TX)
 The Donald & Carole Chaiken Foundation (CA)
 Debra Lee Charatan Foundation, Inc. (NY)
 Ronald B. Charfoos (MI)
 Mr. & Mrs. Morris Charif (FL)
 Ross Charkatz (MD)
 Gary D. Chazen (TN)
 Chemical Specifics, Inc. (NY)
 Mrs. Susan L. Ching (HI)
 The Chubb Corporation (NJ)
 CIGNA Life (CO)
 CIT Group Inc. (NJ)
 Citrin Cooperman & Company, LLP (NY)
 Mr. & Mrs. Robert B. Clasen (CO)
 Stephen E. Clemons (CA)
 CNM Foundation, Inc. (NM)
 Mr. & Mrs. Alan M. Cohen (NY)
 Arnold L. Cohen (FL)
 Cohen Brothers Realty Corp. (NY)
 Leslie M. Cohen (CA)
 Cohn Handler & Co. (CA)
 Dr. & Mrs. Isidore Cohn, Jr. (LA)
 Sol Cohn Foundation (NY)
 Jeanette Cohnen (FL)
 Mrs. Eva S. Cohnen-Brown (AK)
 Clarence B. & Joan F. Coleman Charitable Foundation (CA)
 Donald Coleman (MD)
 Mr. & Mrs. Christopher Comfort (CO)
 Pat Comunale (NY)
 Carol Cook Williams (CO)
 Dr. Robert A. Cooke (IL)
 Mrs. Marjorie Cooper (CO)
 Mr. & Mrs. Peter H. Coors (CO)
 Mr. & Mrs. Eugene Cornick (FL)
 Corporate Valuation Advisors, Inc. (WI)
 Cossette Communications, Inc. (NY)
 Cossette NY (NY)
 Covenant Foundation Inc. (GA)
 Covenant Multifamily Offices, LLC (TX)
 Steve & Amy Coyer (CO)
 CPS Energy (TX)
 Dr. & Mrs. Arnold Craft (MD)
 Dianna Crawford (CA)
 Credit Suisse (NY)
 Crescent Electric Supply (CO)
 Crown Parking Systems, Inc. (NJ)
 Crystal Capital Fund Management, LP (MA)
 Crystal Comfort, Inc. (NY)
 CTKL Foundation (CO)
 Ali & Joe Cudby (MD)
 Curtis Mallet-Prevost Colt & Mosle LLP (NY)
 Alan P. Cutter (CA)
 Dr. Richard E. Danziger (CA)
 Maria M. Das Neves (CT)
 Carol David (OH)
 Mr. & Mrs. Gary A. Davis (NY)
 Mrs. Jean F. Davis (NH)
 Dr. Kathleen C. Davis (MT)
 Mark B. Davis (PR)
 Davis Partnership, P.C., Architects (CO)
 Sally R. Davis (NV)
 Mr. & Mrs. Scott A. Davis (VA)
 Suzanne Davis (NY)
 DaVita, Inc. (WA)
 Mr. & Mrs. Joseph Degi, Jr. (CO)
 Dekker/Perich/Sabatini, Ltd. (NM)
 Dell (CO)
 Joseph A. DeLuca (NY)
 Steven Demby (CO)
 Denver Auxiliary (CO)
 Denver Broncos Football Club (CO)
 Denver Hospice (CO)
 Denver Museum of Nature & Science (CO)
 Dever Properties, LLC (NY)
 Mr. & Mrs. Matthew J. Di Liberto (NJ)
 Dietz and Watson, Inc. (PA)
 Disorderly Kids, LLC (CA)
 The Donaldson Group, LLC (MD)
 Carol & Harlan Dopkin (CO)
 Douglaston Development, LLC (NY)
 Mrs. Erica A. Drake (NY)
 Milton H. Dresner Foundation (MI)
 Mr. & Mrs. Joseph D. Dreyfuss (MD)
 Mr. & Mrs. Kurt P. Duldner (CO)
 Mrs. Shirley M. Duman (CO)
 Durkin Group & Associates, LLC (NJ)
 Durnan Group, Inc. (NY)
 Eric Dutt (NV)
 Lois W. Dyk (TX)
 E. Light (CO)
 Mr. & Mrs. Edward W. Easton (CO)
 Hugh M. Eaton (CO)
 Edison Parking Corporation/Edison Properties, LLC (NJ)
 Irwin P. Edlavitch (DC)
 Mr. & Mrs. John Eichberg (MD)
 Charles L. Eisen (MD)
 Mr. & Mrs. Dean Eisen (MD)
 Elan Chapter (FL)
 Dr. Bernice B. Elkin (CA)
 Josiah W. Ellis (CO)

- The Elno Family Foundation (MD)
- Empire Office (NY)
- Encana Cares Foundation (CO)
- Mr. & Mrs. John Engel (VA)
- Mr. & Mrs. Sydney Engel (NY)
- David H. Engleberg/Paragon Investment Properties, LLC (CO)
- The Engelberg Foundation (FL)
- Mr. & Mrs. Louis Eni (NJ)
- Enstrom Candies (CO)
- Enterprise Builders Corporation (NM)
- Diana & Michael David Epstein Family Foundation, Inc. (MD)
- Steven Epstein (DC)
- The Equity Group II (NV)
- Equity Residential Foundation (IL)
- Mr. & Mrs. Dennis Erani (NY)
- ERS Charitable Foundation d/b/a Emmory Reagan Shapses Classic (NY)
- The Honorable & Mrs. Melvyn J. Estrin (DC)
- Ethicon Endo-Surgery, Inc./Johnson & Johnson Services, Inc. (NM)
- Mrs. Sandra H. Evans (VA)
- Evy of California (CA)
- Excalibur Title Agency, LLC (NY)
- Executive Sounding Board Associates, Inc. (PA)
- Faegre & Benson Foundation (MN)
- Dr. Andrew Farr (WA)
- Mr. & Mrs. Kenneth J. Feld (MD)
- Lee Feld (CT)
- Mr. & Mrs. Steven Fendrich (CO)
- Dr. David Feuer (WY)
- Fifield Charitable Lead (CO)
- Mr. & Mrs. Gabe L. Finke (CO)
- Fire Detection Systems, LLC (CO)
- Firecom, Inc. (NY)
- Firequench, Inc. (NY)
- First Community Bank (NM)
- First New York Realty Brokers, LLC (NY)
- Steven G. Fischer/Fischer Family Living Trust (MD)
- Mr. & Mrs. Aaron H. Fleck (CO)
- Howard R. Fletcher (MD)
- Focus Management Group (FL)
- Forest Oil Corporation (CO)
- Chris Forkner (CO)
- Fox-Meyer Drug Company (MD)
- Frankel Foundation (IL)
- Mr. & Mrs. Jay W. Freedman (MD)
- Jack & Pauline Freeman Foundation, Inc. (MA)
- Fremont Realty Capital, LP (CA)
- The Nancy & Victor Frenkil, Jr. Foundation, Inc. (MD)
- Mr. & Mrs. Harry D. Friedman (DC)
- Mrs. Helen Friedman (NJ)
- Mendel Friedman/Jolly Company, Inc. (MD)
- Frishman Family LP (CO)
- Barbara W. Frison (VT)
- Frost National Bank (TX)
- FTI Consulting, Inc. (MD)
- Mr. & Mrs. Paul E. Fulchino (TX)
- Morris and Gertrude Furman Foundation (NY)
- Fyman Family Rev Living Trust (NY)
- Lewis M. Gabbe Foundation, Inc. (NJ)
- Mr. & Mrs. Jack E. Gabriel (CA)
- Mr. & Mrs. Kevin C. Gallagher (CO)
- Levi D. Garcia (NM)
- The Gardner Cowles III Charitable Foundation (NY)
- Garfield & Hecht, P.C. (CO)
- Mr. & Mrs. Jerry D. Geist (NM)
- Dr. & Mrs. Erwin W. Gelfand (CO)
- Mr. & Mrs. Lawrence P. Gelfond (CO)
- GemCap Lending I, LLC (CA)
- Gexpro (IL)
- Mr. & Mrs. Donald J. Gibson (NJ)
- Gibson, Dunn & Crutcher LLP (CA)
- Mr. & Mrs. Roger A. Gibson (CO)
- Mr. & Mrs. David E. Gichner (MD)
- Henry W. Gilbert (CO)
- Mr. & Mrs. Larry Gilbert (NY)
- Frances Ginsburg (CO)
- Mrs. Beatrice Gitlin (NJ)
- Ruth & Jack Glantz Family Foundation, Inc. (CT)
- Dr. Ronald Glaser (OH)
- Mike Glazer (TX)
- Mr. & Mrs. Michael J. Glosserman (MD)
- Mrs. Nora Gold (CA)
- Henry H. Goldberg (MD)
- Michael Goldberg (CO)
- Gene, Rosalie & Susan Goldberg Fund (MA)
- Mr. & Mrs. Jeffrey A. Goldberger (NY)
- Steve S. Golden (CO)
- GoldenTree InSite Partners LP (NY)
- Goldfarb & Fleece (NY)
- Staunton Golding (CO)
- Goldman, Sachs & Co. Matching Gift Program (NJ)
- David Goldstein (NY)
- Goodstein Management, Inc. (NY)
- Goodwin Foundation, LLC (NJ)
- Bryan Gordon (CO)
- Daniel Gordon Family Foundation (NC)
- Mr. & Mrs. Solvin W. Gordon/The Gordon Foundation, Inc. (MD)
- Mr. & Mrs. Bill Gorog (VA)
- Gotham Construction Co., LLC (NY)
- Mr. & Mrs. David Gottlieb (FL)
- The Gould-Shenfeld Family Foundation (NY)
- Melea Grabinger (ND)
- Gramercy Capital Corp. (PA)
- Eugene & Emily Grant Family Foundation (NY)
- Mr. & Mrs. David C. Graves (IL)
- Mr. & Mrs. Jerry Green (AK)
- Mr. & Mrs. Thomas Green (DC)
- GreenValleyMed (NV)
- Mr & Mrs David L. Greiner (CO)
- Mrs. Elfriede Grevendick (FL)
- Mr. & Mrs. Troy Griep (CA)
- Mr. & Mrs. Brian Griese (CO)
- Mr. & Mrs. Michael Groll (NY)
- Vicki & Michael Gross Family Foundation, Inc. (NY)
- Grossberg Company, LLP (MD)
- Dr. & Mrs. John A. Grossman (CO)
- Helen K. Groves (TX)
- Mr. F. R. Groves (LA)
- Grubb & Ellis (NM)
- Grynberg Petroleum Company (CO)
- GT Dawnbrite, Inc. (NJ)
- Robert J. Guerra & Mariellen Duffy-Guerra (CO)
- The Gutman Family Foundation, Inc. (NY)
- Mr. & Mrs. Steven J. Guttman (FL)
- Mr. & Mrs. Alan J. Guzowski (CO)
- Murray Haber (CT)
- Hackberry Endowment Partners (IL)
- Hakim Organization (NY)
- Alex & Sally Half Family Foundation (TX)
- Julia Hall (IN)
- Joelle Halperin & Alan Bordogna (NJ)
- Mr. & Mrs. Stuart D. Halpert (MD)
- Mr. & Mrs. William T. Hammond (CA)
- Hansen Construction, Inc. (CO)
- Luisa & William Hansen (CA)
- Ralph J. Harary Foundation, Inc. (NY)
- Dr. & Mrs. John E. Harriman (WI)
- Rachford Harris (CA)
- Nancy Harrison (CO)
- Honorable Harris L. Hartz (NM)
- Mr. & Mrs. Lee Hartzmark (OH)
- Lowell Harwood (NJ)
- The Morris A. Hazan Family Foundation (CA)
- Rose Heart (NY)
- Lenore Hecht Foundation, Inc. (NY)
- Heffner Fund (OH)
- Heilbrunn Foundation (NY)
- Victor Fuchs/Helix Electrics (NV)
- Joseph R. Heller, PhD (AZ)
- Mr. & Mrs. Norman B. Heller (NY)
- Solly J. Hemus (TX)
- Karin D. Henszey (CO)
- Mr. & Mrs. Martin H. Herzog (CO)
- Mrs. Minna W. Hewes (CO)
- Hewlett Packard (CO)
- Lorraine & Harley Higbie Fund (CO)
- Gerald D. Hines (TX)
- George C. Hixson (TX)
- HKA Enterprises, Inc. (SC)
- Mr. & Mrs. Michael D. Hobbs (CT)
- David Hodes & Jolie Schwab (NY)
- Dr. Mark Holbreich (IN)
- Linda & Mel Holtzman (CA)
- Mr. & Mrs. Bill Hornaday (CO)
- Howard Hughes Properties, Inc. (NV)
- HP ProCurve Networking (CA)
- Hudson Jeans (CA)
- Hug Enterprises (MD)
- Gregory Hughes (NY)
- Humphreys Foundation (CO)
- Brian Hurlburt (NV)
- Hurst Family Foundation (CO)
- A. Stephen Hut, Jr. (DC)
- Hutton & Solomon LLP (NY)
- IBM International Foundation (NY)
- IESI Corporation (NY)
- Walter F. Imhoff (CO)
- International Blind contractors, Ltd. (NY)
- International Business Machines Corporation (NY)
- Island Fire Sprinkler, Inc. (NY)
- Israel Discount Bank of New York (NY)
- Isseks Brothers, Inc. (NY)
- Mr. & Mrs. Allan S. Ivascu (CO)
- Mr. & Mrs. Mark Jackson (CO)
- Jacob Feinberg Katz & Michaeli Consulting Group, LLC (NY)
- Mr. & Mrs. Steve D. Jaffe (CA)
- Mr. & Mrs. Eric Jaffee (IL)
- JAMACO, L.P. (CO)
- Arthur M. James Family Foundation (CA)
- Mrs. Roe Jasen (NY)
- Mr. & Mrs. David A. Jay (TX)
- Richard C. Jelinek (CO)
- John I. Jenkins (NM)
- Darrell Jennings (CO)
- Jerome Aluminum Products Corp. (NY)
- Jessica's/ Richie Koral (CA)
- Michael S. Johnson (CO)
- Johnson & Wales University at Denver (CO)
- Mr. & Mrs. Howard W. Johnston (UT)
- Mr. & Mrs. Jeff Johnston (CO)
- JOSS Realty Partners, LLC (NY)
- Michael Jossi (CO)
- JP Morgan Security (TX)
- Mr. & Mrs. Douglas Jung (NY)
- Dr. Robb Kahn (CO)
- Mr. & Mrs. Stephen Kalota (NY)
- Kandy Kiss of California, Inc. (CA)
- Mr. & Mrs. Kevin I. Kane (MD)
- Amy & Bruce Karpas (CO)
- Beth Karpowich (CO)
- Philip H. Karsh (CO)
- Paul J. Kastin (GA)
- Mr. & Mrs. Bruce D. Katchen (CO)
- Brandy Katz (NY)
- Lauren Katz (NY)
- Katzenbach Charitable Foundation, Inc. (FL)
- Kaufman & Kabani (CA)
- George S. Kaufman (NY)

- Mr. & Mrs. Kenneth A. Kaufman (MD)
- Mr. & Mrs. William A. Kellnhofer, Sr. (CO)
- Marvin A. Kempner (FL)
- The Ethel & Allyn Kendis Family Charitable Trust (OH)
- Lawrence Kestin (NY)
- Ann M. King (CO)
- Mr. & Mrs. William E. King (MI)
- Kirschner-Bookatz Family Foundation (TX)
- The Kirschner Trusts/E. Phil & Roberta Kirschner Foundation (OK)
- Frederick & Jill Klein (MD)
- Mr. & Mrs. Kenneth Klein (CA)
- Kleinknecht Electric Company (NY)
- Robin Knapp (TX)
- Elaine M. Koch (CO)
- Sidney Kohl Foundation, Inc. (FL)
- Kohn Pederson Fox Associates, PC (NY)
- Avrom Kopelman/Megan Yost (CT)
- Mr. & Mrs. Peter J. Korneffel (CO)
- Mr. & Mrs. Robert Kossman (CO)
- Mr. & Mrs. Martin Kozak (IL)
- The Krasberg-Mason Foundation (IL)
- Abraham Krasne Foundation (NY)
- Rhoda Krasner (CO)
- The Abraham & Ruth Krieger Family Foundation, Inc. (MD)
- Mrs. Rita Krosney (NY)
- Mrs. Sharon D. Krueger (CA)
- Kuni Lexus, Inc. (CO)
- Lloyd S. Kurtz, Jr. (AK)
- Kuulture, Inc. (CO)
- L & L Holding Company, LLC (NY)
- LA-CO Industries, Inc./Markal (IL)
- Mrs. Cecelia Lance (VT)
- Land Title Guarantee Co. (CO)
- Ana E. Landa (CO)
- Dr. & Mrs. Ronald A. Landay (PA)
- John Lane (MD)
- Mr. & Mrs. Alan Landis (NY)
- Mr. & Mrs. Curtis S. Lane (NY)
- Mr. & Mrs. Samuel Langberg (CA)
- Dr. Paul H. Langner (NM)
- Dr. William A. Lanting (CO)
- Dr. Miguel J. Lanz (FL)
- Allen Lapporte (IL)
- Mr. & Mrs. Seymour Lapporte (CA)
- Scott & Julie Latham Foundation (RI)
- Hervy R. Lavoie (CO)
- John S. & Florence G. Lawrence Foundation, Inc. (NY)
- Marta Jo Lawrence (CT)
- Lore F. Leder Foundation Trust (VT)
- Edith and James Lee (CO)
- Leebar Management Corp. (NY)
- Steve Leffler (NY)
- Dr. & Mrs. Jeffery G. Leflein (MI)
- Lamar Leland (CA)
- Mr. & Mrs. George Lenyo (MI)
- Susan H. Lerner (CA)
- Mrs. Helen Levenson (OH)
- Leventhal, Brown Puga PC (CO)
- Bradley A. Levin (CO)
- Dr. & Mrs. Charles B. Levin (TX)
- Cynthia G. Levine (NY)
- Lewan & Associates, Inc. (CO)
- Robert K. Lewin (CA)
- Mr. & Mrs. William G. Lewin (IL)
- Lexin Capital, LLC (NY)
- Liberty Global (CO)
- Joann Lieberman (FL)
- The Lighting Agency, Inc. (CO)
- George Lipton (GA)
- The Locker Companies, Inc. (NY)
- Stacey & Keith M. Locker (NY)
- Mr. & Mrs. Morris A. Long (FL)
- Mr. & Mrs. Gary O. Loo (CO)
- Leon Lowenstein Foundation, Inc. (NY)
- Zanda J. Lynn (NY)
- M & M Mechanical Contractors, Inc. (NY)
- The M. Resort (NV)
- The David & Sondra Mack Foundation, Inc. (NJ)
- Rob Macoy, Jr. (CO)
- Mr. & Mrs. Ritchie A. MacPherson (CO)
- Edward J. Madigan Foundation (CO)
- Anne Waring Maer Charitable Fund (CO)
- Steven C. Maestas (NM)
- Mr. & Mrs. Marc A. Magazine (MD)
- Maggy London International, Inc. (NY)
- Mrs. Sharon Magness Blake (CO)
- Mr. & Mrs. Ward Mahanke (CO)
- Mall Properties, Inc./Morton & Carole Olshan Foundation, Inc. (NY)
- Peter J. Mallen (GA)
- T. J. Mangold (CO)
- Manuel Lujan Insurance, Inc. (NM)
- Marketing Management Group, Inc. (NY)
- Mr. & Mrs. Darren S. Markley (CO)
- Amelia & Julius Marks Charitable Foundation (OH)
- The Kappler Marrack Foundation (DE)
- Michael & Michele S. Marvins (TX)
- Robert A. Massi, PC (NV)
- Richard A. Massman (TX)
- Mrs. Louise Mathes (AZ)
- Mr. & Mrs. Robert M. Mayer (NJ)
- MBI Group (NY)
- Mr. & Mrs. Hunter Mc Connell, Jr. (CA)
- Ann McCullough (CO)
- Jennifer L. McDaniel (CO)
- Mears Marina Associate, LP (MD)
- Louis R. & Dorothy M. Meister Foundation (CO)
- Mr. & Mrs. Alan L. Meltzer (MD)
- The Alfred G. & Ida Mendelson Family Foundation (MD)
- Meritage Properties, LLC (NY)
- Mesta Construction, Inc. (NY)
- Mr. & Mrs. Richard L. Metrick (NY)
- Metropolitan Builders, Inc./Metropolitan Homes, Inc. (CO)
- Mrs. Helene F. Metzberg (CA)
- Mr. & Mrs. Lowell Meyer (CO)
- MG Engineering, PC (NY)
- Mr. & Mrs. David F. Mickelson (CA)
- Microsoft (CO)
- Midtown Preservation, P.C. (NY)
- Milbank Tweed Hadley & McCloy (NY)
- Mile High Bowl Association (CO)
- Mile High United Way (CO)
- Milken Family Foundation (CA)
- Ann Miller (CO)
- Dr. Brian T. Miller (TX)
- Herman Miller, Inc. (WA)
- Dr. & Mrs. Leon L. Miller (NY)
- Milo Kleinberg Design Associates (NY)
- Andrew Milstein (NJ)
- Dr. & Mrs. Robert Milstein (TX)
- Michael E. Minden Diamond Jewelers (NV)
- Mirimac Fund, Inc. (ME)
- Dr. & Mrs. Michael J. Mirsky (FL)
- Henry B. Mohr (CO)
- Molzen-Corbin & Associates (NM)
- Tom Montgomery (CO)
- Mr. & Mrs. L. Kent Moore (CO)
- Tim Moormeier (CO)
- Gerald Morgan, Jr. (VA)
- Robert E. Morrow (NY)
- Morse Family Foundation (CO)
- Moss Adams, LLP (CA)
- Mountain Chalet - Aspen (CO)
- Mulligan Security Corp., Inc. (NY)
- Amy M. Murnick (MA)
- Mrs. Maxine B. Murnick (NJ)
- Murphy Company (CO)
- Mr. & Mrs. Mark E. Murray (CO)
- Muss Development Company (NY)
- Naifeh Realty Company (OK)
- Robert Z. Naifeh (OK)
- Dr. & Mrs. Daniel E. Nathan (GA)
- Dr. Robert A. Nathan (CO)
- Nead Electric, Inc. (NY)
- New Water Street Corp. (NY)
- John & Florence Newman Foundation (TX)
- John T. & Mary C. Newman (KS)
- Mrs. Carol D. Nichols (FL)
- Mr. & Mrs. Howard B. Noble (CO)
- Susan T. Noble (CO)
- Jack Nornberg (CA)
- Mr. & Mrs. Thomas Nordlinger (MD)
- Northern Trust (CO)
- The Elsa & Irving Nusblatt Foundation (NY)
- Dr. James O'Brien (WA)
- Dr. Lenore J. Orange (NY)
- Ostrovsky & Associates (NV)
- Our Lady of the Lake University (TX)
- P. S. Marcato Elevator Co., Inc. (NY)
- Paley Rothman (MD)
- Robert I. Paller (GA)
- Pape-Dawson Engineers, Inc. (TX)
- Par Plumbing Co., Inc. (NY)
- Mr. & Mrs. Paul Eric Pariser (CT)
- The Partner House (NV)
- Mr. & Mrs. Gary A. Pashel (CO)
- Patchen-Bernabei, Inc. (NY)
- Pincus Paul Charitable Trust (VA)
- Mr. & Mrs. William B. Pauls (CO)
- The Pensky Family Foundation (DC)
- Perkins Coie LLP (DC)
- Perlmutter Family Foundation (CO)
- Mr. & Mrs. Alfred Perlstien (FL)
- James Perse, Inc. (CA)
- Oscar T. Peters (CA)
- William Peters (NY)
- Mrs. Marilyn A. Petschek (NM)
- Mr. & Mrs. Shawn Philips (CO)
- Pizza Hut (TX)
- Platinum Maintenance (NY)
- Mr. & Mrs. Todd Platt (TX)
- Mr. & Mrs. Stephen D. Plavin (NJ)
- Mr. & Mrs. W. Craig Plumhoff (TX)
- PNMR Services Company (NM)
- Mr. & Mrs. Bernard Polak (CO)
- Mr. & Mrs. Howard Postal (MD)
- Potamkin Family Foundation (FL)
- Jane Powell (TX)
- Presbyterian Health Care Services (NM)
- PricewaterhouseCoopers, LLP (NY)
- Mr. & Mrs. Allen Prince (FL)
- Mr. & Mrs. Joshua H. Pristaw (NY)
- Proskauer Rose, LLP (CA)
- Mr. & Mrs. John R. Provine (CO)
- Phyllis Pullman (NY)
- Pulmonary & Allergy Associates, PA (NJ)
- Quadrangle Development Corporation (DC)
- Quivey Bay State Foundation (NE)
- Qwest New Mexico (NM)
- R. W. Specialties, Inc. (CO)
- Dr. Paul S. Rabinowitz (GA)
- The Howard Earl Rachofsky Foundation (TX)
- Kenneth Rapp (NY)
- Charles L. Read Foundation (NJ)
- Mr. & Mrs. Thomas Reagan (CO)
- Realty Holdings of America, LLC (NY)
- Redball Parking System Corp. (NY)
- Sherry L. Redmond (CO)
- Rednor Group, Ltd. (NY)
- Reed Smith, LLP (IL)
- REI Charitable Trust (NY)

- Richard & Marianne Reinisch Foundation (IL)
- Karl Reinitz (MD)
- Mr. & Mrs. Robert E. Reiver (MD)
- Mrs. Julie F. Rennett (OR)
- Reznick Group, P.C. (MD)
- Scott N. Resnick (NY)
- Rice Silbey Reuther & Sullivan, LLP (NV)
- Mr. & Mrs. Daniel A. Rich (CO)
- John Paul Richard, Inc. (CA)
- Mr. & Mrs. Dwight D. Richert (FL)
- Mrs. Miriam Rieder (FL)
- Rivco Construction, LLC (NY)
- Margaret Rivers Fund (MN)
- Charles Rizzo & Associates of NY, Inc./d/b/a Rizzo Group (NY)
- RNDC Foundation (LA)
- Roberts & Holland, LLP (NY)
- Mr. & Mrs. Elliott Robinson (CO)
- Henry R. Robinson (CO)
- Mr. & Mrs. Richard L. Robinson (CO)
- Mr. & Mrs. Scott D. Robinson (CO)
- Mr. & Mrs. Clyde A. Rodbell (GA)
- Rohr Employees Willshare Club/BF Goodrich (CA)
- Dr. & Mrs. Donald R. Rollins (CO)
- Rolyn Construction Corporation (MD)
- Steven Rosdal (CO)
- Mr. & Mrs. Harry W. Rosen (VA)
- Dr. Charles M. Rosenberg (GA)
- Mr. & Mrs. Richard M. Rosenberg (CA)
- Rosenson Family Foundation (IL)
- Rosenthal & Rosenthal of California, Inc. (CA)
- Mr. & Mrs. Barry P. Rosenthal (DC)
- Richard Rosenthal (NJ)
- Mr. & Mrs. Robert Rosenthal (CO)
- Mr. & Mrs. William E. Rosenthal (TX)
- Mr. & Mrs. Kenneth Rosh (NY)
- Ken Ross (CO)
- Ross Printmarketing, Inc. (CO)
- Kenneth S. Roth (NY)
- Mr. & Mrs. Edwin Rothberg (GA)
- Mr. & Mrs. Eric A. Rothfeld (NY)
- Steven J. & Robin Rotter Family Foundation (NY)
- Royal Abstract of New York LLC (NY)
- RSM McGladrey, Inc. (NY)
- Mrs. Irene Rubenstein (FL)
- The Rudin Foundation, Inc. (NY)
- Mr. & Mrs. Glenn J. Rufrano (NY)
- Mr. & Mrs. M. Ronald Ruskin (NY)
- Mr. & Mrs. Bob D. Sager (TX)
- St. Jude Medical, Inc. (MN)
- St. Mary Land & Exploration Company (CO)
- St. Mary's University School of Law (TX)
- Mr. & Mrs. Simon S. Salama-Caro (NY)
- Saltzman Hamma Nelson Massaro, LLP (CO)
- Henry Salzhauer (NY)
- Robert B. Samuels, Inc. (NY)
- San Antonio Express-News (TX)
- San Antonio Marriott Rivercenter/Riverwalk (TX)
- Sandia National Labs Corp. Foundation (NM)
- Diane I. Sasscer (FL)
- Mr. & Mrs. George B. Saxe (CA)
- Anne Schaefer (CO)
- Gloria Scharlin (FL)
- Mrs. Janet Schaumburg (TX)
- Schindler Elevator Corporation (NY)
- Mr. & Mrs. Walter Schlessel (FL)
- Mr. & Mrs. Milton Schneiderman (DC)
- Mr. & Mrs. Bruce S. Schonbraun (NJ)
- David Schonbraun (NJ)
- The Schuble Family Foundation, Inc. (MD)
- Mrs. Sharon Schuble (VA)
- Maria C. Schueler (CO)
- Warren W. Schultz (MD)
- Schuss Family Foundation (CO)
- Mr. & Mrs. Daniel C. Schwartz (DC)
- David A. Schwartz/Louise Harrison Sparks (NC)
- Eric Schwartz (FL)
- Mr. & Mrs. Gary M. Schwartz (CO)
- Dr. & Mrs. Jerry Schwartz (NV)
- Dr. & Mrs. Rick S. Schwettmann (CO)
- Sharon A. Seeman (CO)
- Segel Family Foundation, Inc. (CO)
- Mrs. Quinta M. Seida (VA)
- Mr. & Mrs. Jay W. Seligman (NY)
- Jason P. Semmel (NY)
- SG2 Properties, LLC (NY)
- Shanahan's (CO)
- Mr. & Mrs. Steven D. Shane (CO)
- Mrs. Ruth Shapiro (MA)
- Mr. & Mrs. Robert Sheldon (CT)
- Sheppard Mullin Richter & Hampton LLP (CA)
- John H. Shields, II (FL)
- Shornick Foundation (MS)
- Harriet S. Siegel (IL)
- Mr. & Mrs. Martin Siegel (TX)
- Mr. & Mrs. Martin Siegel (CO)
- Mr. & Mrs. David E. Silfen (NY)
- Siller Wilk, LLP (NY)
- Bernard Silver (CA)
- Silver Eagle Distributors, LP (TX)
- Mr. & Mrs. Barry R. Silverman (CA)
- Carlynn & Lawrence Silverman Family Foundation, Inc. (MD)
- The Abramson & Silverman Family Fund (DC)
- Lawrence Simon (KY)
- Eric Singer (NJ)
- Singer Family Foundation, Inc. (CO)
- Mrs. Viola A. Singletary (NM)
- Sanford Sirulnick (NY)
- Skadden Arps Slate Meagher & Flom LLP (NY)
- Bill Sklazie (NY)
- Richard Skor (FL)
- SL Green Family Foundation (NY)
- SL Green Management, LLC (NY)
- SL Green Realty Management & Construction Department (NY)
- Mr. & Mrs. Albert H. Small, Jr. (MD)
- Mr. & Mrs. Albert H. Small, Sr. (MD)
- Renata & John Smathers (CO)
- Cheryl Smith (AZ)
- Joanne F. Snook (WY)
- Marilyn & Irvin Sobel Charitable Foundation (CA)
- Mr. & Mrs. David N. Sonnenblick (CA)
- Sonnenschein Nath & Rosenthal, LLP (NY)
- Southwest Allergy and Asthma Center P.A. (TX)
- Southwest Business Corporation (TX)
- Southwest Research Institute (TX)
- Spaw Glass (TX)
- Mr. & Mrs. Donald H. Spencer (CA)
- Mr. & Mrs. John G. Spiegleman (CO)
- Dr. Alana R. Spiwak/Sam Stolbun (TX)
- Split Rock Realty Co. (NY)
- Square D (CO)
- Starwood Group LP (FL)
- Steele Street Bank & Trust (CO)
- Mr. & Mrs. Jeff Steepleton (CO)
- Steese Evans & Frankel, P.C. (CO)
- Mr. & Mrs. Sheldon I. Stein (TX)
- Dr. Daniel G. Steinberg/Allergy & Asthma Center of Massachusetts, P.C. (MA)
- Susan Steinberg (PA)
- Stempel Bennett Claman & Hochberg, P.C. (NY)
- Sidney Stern Memorial Fund (CA)
- Sternburg Communications, Inc. (CO)
- Audrey F. Steuer (NY)
- Stony Apparel Corp. (CA)
- Mr. & Mrs. Bill Stradley (TX)
- The Strauss Family Foundation (CO)
- Donald R. & Mary G. Street (AL)
- Structural Consultants, Inc. (CO)
- Suburban Maryland Chapter (MD)
- Moshe M. Sukenik (NY)
- Sun Office Products (CO)
- Dr. Scott Suter (CO)
- L. Jack Swertfeger, Jr., Attorney-at-Law (GA)
- Symphony Development (CA)
- Mr. & Mrs. Matthew Synder (NY)
- Dr. & Mrs. Rajendra K. Tanna (TX)
- Charles and Lenke N. Tarr Fund (NV)
- Mr. & Mrs. Charles M. Tatham (CA)
- Taussig Family Foundation (CO)
- Janet Taylor (WY)
- Mr. & Mrs. Pete Taylor (CO)
- Technology Ventures Corporation (NM)
- Teitelbaum, Inc. (NY)
- Texas Tech University (TX)
- Mr. & Mrs. Bradley G. Thomann (CO)
- Tiger Valuation Services, LLC (MA)
- Tournament Players Club at Summerlin (NV)
- Towne Place Suites Downtown/JER ES Dotown LLC (CO)
- Townhouse Management Company (NY)
- Mary Jean & Oliver Travers Foundation, Inc. (MD)
- Tri/Par Realty Company/Bravada Partners, LLC (CO)
- Dr. Barbara R. Troetel/Dr. William M. Troetel (NY)
- Lynn & Craig Trojahn (NM)
- John Troka (CO)
- Barbara A. Trummer (WI)
- Ivanka M. Trump (NY)
- Robert Tucker Group, Inc. (NY)
- Turchin Family Charitable Foundation (FL)
- Mr. & Mrs. Roy Turner (CO)
- Tweedy Browne Company, LLC (NY)
- United EWay (NY)
- United Western Bank (CO)
- University Management Associates (NY)
- USAA Foundation, Inc. (TX)
- UT Health Science Center at San Antonio (TX)
- Jenny Van DeVere (CA)
- Van Gilder Insurance Corp. (CO)
- Mr. & Mrs. Charles Varsel (TX)
- Betty Vendig (CA)
- Barbara J. Vincent (SC)
- Gwynne L. Vincent (ME)
- Vision Service Plan (CA)
- VNB New York Corp. subsidiary of Valley National Bank (NY)
- Joseph & Linda Vumbaco (CO)
- Mr. & Mrs. Allan J. Wagenheim (NY)
- Wagner Roofing Company (MD)
- Dr. Jeffrey A. Wald (KS)
- Wallace Scott PC (CO)
- Pamela G. Walter (CO)
- Edward J. Wasilewski (NY)
- WB Wood (NY)
- Wealth Management Network (CO)
- Travis Webb (CO)
- Mrs. Joan N. Weil (TX)
- Frank Weinman (NV)
- Weinstein Family Charitable Trust (CO)
- Marcia S. Weiss (IL)
- Wenner Silverstein & Company, LLC (CO)
- Wertheimer Family Foundation (MD)
- West New York Restoration of CT, Inc. (NY)
- Mr. & Mrs. Duncan White (CO)
- Nicholas Wilder (CO)

Dorothy Wildman (CO)
 Wilf Family Foundation (NJ)
 Mr. & Mrs. Steven Wilkofsky (TX)
 Mrs. Harriette Will (VA)
 The Wine Advocate (MD)
 Howard H. Witsma (MO)
 Mr. & Mrs. Edward O. Wolcott (FL)
 Nurit & James Wolf (CO)
 Mr. & Mrs. Milton Wolff (OK)
 Dr. Stephen M. Wolpert (NJ)
 Dr. & Mrs. Dale A. Wood (TX)
 Mr. & Mrs. Vince Yegge (NM)
 Yellowstone Hardware & Supply Corp. (NY)
 Mr. & Mrs. Jonathon K. Yorkak (NY)
 Zamir Equities (NY)
 Dr. & Mrs. Lowell Zeleznick (CA)
 Mr. & Mrs. Leo E. Zickler (MD)
 The Jay and Diane Zidell Charitable Foundation (OR)
 Dr. George A. Zieg (NE)
 Edward and Barbara Zinbarg Foundation (NJ)
 Robert L. Zinn (TX)
 Mr. & Mrs. Isaac Zion (NY)
 The Zitelman Group (MD)
 Charlotte & Arthur Zitrin Foundation (NY)
 Fred Zorndorf (OH)
 Zwicker Electric Co., Inc. (NY)

\$500-\$999

Anonymous (CA)
 Anonymous (NY)
 25 Realty Co., LLC, 51 Realty Co., LLC, 232/242 Realty Co., LLC (NY)
 Dr. & Mrs. Donald S. Abelson (CA)
 Craig L. Aberle (FL)
 Abrams Foundation (NJ)
 Mr. & Mrs. Richard Abramson (NY)
 Dr. & Mrs. David A. Abrutyn (NJ)
 Mrs. Joan Abrutyn (NJ)
 Acme Architectural Walls/Acme Steel Door Corp. (NY)
 Dr. Allen Adinoff (CO)
 Mr. & Mrs. John B. Adler (DC)
 Susan S. Adler Foundation (IL)
 Alamo Community Colleges (TX)
 Mr. & Mrs. Bruce K. Alexander (CO)
 Garold D. Allen (KS)
 Allergy Partners, P.A. (NC)
 Alliance Office Supply, Inc. (CO)
 Allied Barton Security Services (PA)
 Allied Jewish Federation of Colorado (CO)
 John R. & Margaret A. Allington (NE)
 Mr. & Mrs. B. Thomas Allison (CO)
 Mr. & Mrs. Victor Alterescu (CA)
 Jeroll Anderson (AZ)
 Apollo Investments, LLC/
 Avanti Capital, LLC (MD)
 Arent Fox, LLP (DC)

Harold Arkava (CT)
 E. Nelson Asiel (NY)
 Associated General Contractors (NM)
 Associated Textile Converters/dba Swavelle/Mill Creek Fabrics (NY)
 Lois R. Atkin (CA)
 Atlas Welding & Boiler (NY)
 Atomic Exterminating Corp (NY)
 AXA Foundation, Inc. (NY)
 Barbara Baker (CO)
 Gregory A. Ball/Karen Hasse (CO)
 Bradford & Vicky L. Balmot (CA)
 Bank of Albuquerque (OK)
 Justin Bannan (MD)
 Carol G. Barbary (CO)
 Rita & Robert B. Barnett (DC)
 Ralph L. Barnum (FL)
 Kevin F. Barrett (MA)
 Bert Basignani (MD)
 Larry Bass & Lynn Robinson (CO)
 Mr. & Mrs. Paul M. Basta (NY)
 Ruth M. Baughman (CO)
 Mr. & Mrs. Jeffrey Beck (TX)
 Benjamin F. J. Beers, Jr. (AL)
 Mr. & Mrs. Harvey A. Belfer (AZ)
 Rev. Benjamin F. Bell (MS)
 Burton E. Belzer (CA)
 Steven Bender (OR)
 Mrs. Joan C. Benjamin (CA)
 Mr. & Mrs. Laurence Besignor (MD)
 Mr. & Mrs. J. Richard Bergad (CT)
 Richard N. Berger (CA)
 William D. Berghold (MT)
 Mr. & Mrs. Victor Bergman (KS)
 Hope A. Berman (NY)
 Mr. & Mrs. Victor Bernhard (CO)
 Hon. & Mrs. Stuart A. Bernstein (DC)
 Beverage Distributors Corp. (CO)
 Mrs. LaFawn H. Biddle (CO)
 Mrs. Carol K. Bindeman (MD)
 Mr. & Mrs. Stuart Bindeman (MD)
 Dr. & Mrs. Robert W. Black (FL)
 Blake Real Estate, Inc. (DC)
 Michael & Carmela Blank (CA)
 Rick & Lori Blatstein (NY)
 Stephanie L. Block (CA)
 Alan J. Blum (NY)
 Mrs. Leah D. Blum (MD)
 BNP Paribas/d/b/a Paribas North America, Inc. (NY)
 Arthur M. Boal, Jr. (CO)
 Benjamin C. Bohr (CA)
 Carl Robert Boldt (CA)
 Scott Bomgaars (CO)
 Mr. & Mrs. William W. Bonebreak, II (CO)
 Roger Bonney (TX)
 The Boswell Family Foundation (TX)
 Helen L. Boyd (TX)
 Douglas Brackney (OR)
 Barbara Braddick (NM)
 Edward Brand (CO)
 Lawrence Brandes (NY)

Michael Brewster (NY)
 Mr. & Mrs. Richard J. Brickell (NY)
 Bridgers & Paxton, Engineers (NM)
 Mr. & Mrs. William Brierly (CO)
 Mrs. Ruth Broady (CA)
 Michael H. Brodie (CA)
 Ethel S. Brody Charitable Foundation (SC)
 Mrs. Sherma S. Brody (FL)
 David Brown/Ellen Gansell (TX)
 Mr. & Mrs. Jeffrey S. Brown (UT)
 Marilyn A. Brown (MT)
 Calle B. Brownstein (NY)
 Mr. & Mrs. Harry Brusenhan (TX)
 Harriett B. Buckley (VA)
 Lawrence Z. Bulman (MD)
 Mr. & Mrs. Barry Burgdorf (TX)
 Marty Burger (NY)
 Mr. & Mrs. Bruce E. Burns (CA)
 Jacob Burns Foundation, Inc. (FL)
 C & K Properties LLC (NY)
 John A. Cable Foundation (IL)
 Mr. & Mrs. Michael Caflish (CO)
 Deidra C. Calderon (NJ)
 David Callahan (IL)
 Len Camber Charitable Trust (NY)
 Cambridge Information Group (MD)
 Dr. & Mrs. Martin Cane (PA)
 Dr. & Mrs. E. Michael Canham (CO)
 Dr. David J. Cantor (MD)
 Mr. & Mrs. Mark Carmany (CO)
 Caro Investments (KS)
 Cars for Charity, Inc. (CO)
 Cartridges for Kids/Divison of Access Computer Products (CO)
 Goldie Cash (OK)
 Mr. & Mrs. Howard M. Casper (PA)
 Cassidy Turley, Inc. (NY)
 Antonio Celayeta (CO)
 Certilman, Balin, Adler & Hyman, LLP (NY)
 Judge & Mrs. Herbert L. Chabot (MD)
 David & Jody Charmatz (CO)
 Chicago League-Skokie Division (IL)
 Children's Asthma League of Greater San Diego (CA)
 Dr. Barbara A. Chilmonczyk (ME)
 Ciber, Inc. (CO)
 Mr. & Mrs. Lewis A. Citren (MD)
 Dr. Henry N. Claman (CO)
 Irving & Ruth Claremon (FL)
 John W. Clark (CO)
 Mr. & Mrs. Charles J. Clifford (MA)
 Matthew W. Close (CA)
 CMS Electrical Services, Inc. (NY)
 John F. Coaker (IL)
 John R. Cohagen (CO)
 Mr. & Mrs. Bernard Cohen (CA)
 Mr. & Mrs. Edward Cohen (MD)
 Mrs. Geraldine R. Cohen/Geraldine & Alvin Cohen Foundation (CO)
 Jack D. Cohen Foundation (NY)
 Nancy L. Cohen (CO)

J. H. Cohn, LLP (NY)
 Mr. & Mrs. Lewis B. Cohn (MD)
 Mr. & Mrs. Marshall B. Cole (CA)
 Terry & Pat Colip (CO)
 Dr. Carolyn R. Comer (WA)
 Helen S. Conant (CA)
 Mr. & Mrs. Kelly Condon (CO)
 Corrao Miller Wiesenthal (NY)
 Kevin & Madeline Cox (CA)
 Dr. Linda Cox /Allergy & Asthma Associates (FL)
 Mrs. Mary Ellen Cox (CO)
 Creative Commercial Funding, LLC (CA)
 Margaret A. Crawl (CO)
 Crystal Springs Bottled Water, Inc. (NM)
 Mrs. Robert Cullen (FL)
 Cummins Rocky Mountain (CO)
 Mr. & Mrs. Marshall C. Cutler (MD)
 Michael Cutler (PA)
 Michael Dambeck (CO)
 Mr. & Mrs. Andre Danesh (MA)
 The Joe and Hellen Darion Foundation (NH)
 Mr. & Mrs. Bernard Darre (CO)
 Mr. & Mrs. Clint J. David (TX)
 Mr. & Mrs. Everett Davis (TX)
 Terrence W. Dawson (UT)
 Harry Deitchman (MD)
 Mr. & Mrs. Craig Dethmers (CO)
 Janet R. & James R. Deuel (NV)
 Gloria Devoe (CO)
 Irwin & Susan Dinn (OH)
 Jesse D. Dompereh (NM)
 Mr. & Mrs. David M. Donar (CO)
 Mr. & Mrs. Howard L. Donsky (TX)
 Mrs. Vicky S. Dose (CO)
 Douglass Foundation (TX)
 John Dowling (CO)
 Mr. & Mrs. John E. Dreier (CO)
 Mrs. Michelle du Pont Olson (VA)
 Duff & Phelps, LLC (NJ)
 Eaton Corporation/Electrical Group (CO)
 Glenda B. Eckerle (WY)
 Jason Edelson (MD)
 Terri L. Edelson (IL)
 The Eight-Five-Two Fund (CA)
 Eisenberg International (CA)
 Mr. & Mrs. Joe Eikelberner (CO)
 Col. & Mrs. Dale Elkins (AZ)
 Dr. Howard R. Ellis (GA)
 Mr. & Mrs. Joshua A. Emdur (CO)
 Employee's Community Fund of The Boeing Company (IL)
 Emsig Manufacturing Corporation (NY)
 EnerNoc, Inc. (CT)
 Kurt Enslein (NY)
 Karen J. Epps (IL)
 Eve Epstein (CO)
 Mr. & Mrs. Jay A. Epstien (MD)

- Mr. & Mrs. Thomas L. Evans (IL)
- Eyas Foundation (WY)
- Dr. & Mrs. Walter Fanburg (MD)
- John Farnam (CO)
- Mr. & Mrs. Michael J. Faughnan (CO)
- William A. Fay/Dessa Bokides (CO)
- Bernard Feiner (DC)
- Mr. & Mrs. David Ferguson (CO)
- John D. Ferguson (NE)
- Jeanine Figur (CO)
- Fineman West & Co. LLP/
Gary Fineman (??)
- Mrs. Dorothy M. Finger (NY)
- Mr. & Mrs. Michael Fingerhut (DC)
- Fire & Safety Systems Co. (NJ)
- First American Title Insurance
Company of New York (NY)
- Fischer Legal Services (CO)
- Sistie Fischer (CO)
- Steven G. Fischer (MD)
- Fisher & Suhr (CO)
- Cybele Fishman /Jay Rao (NY)
- Robert K. Fitterman (NY)
- Mr. & Mrs. David Fleischer (CO)
- Mr. & Mrs. Robert R. Foley (CT)
- Mrs. Arlene B. Foschini (NJ)
- Mr. & Mrs. Bradley K. Frank (OK)
- James Frank (CO)
- Charles C. Franklin (MD)
- Mr. & Mrs. Burton M. Freeman (NY)
- Mr. & Mrs. Stephen H.
Friedlander (MD)
- Mr. & Mrs. Harold Friedman (TX)
- Leslie Friedman (VA)
- Mr. & Mrs. Steven J. Frisbie (MI)
- Fuller Real Estate Services (CO)
- Monte J. Gale (NJ)
- Arthur J. Gallagher & Co. of
New York (NY)
- Barbara M. Gallagher (CO)
- Dr. David A. Gallo (VA)
- Stephen Garchik (MD)
- Mr. & Mrs. Alan Garfield (NY)
- Mr. & Mrs. John Gaven (CO)
- Peter J. Gay (NY)
- Scott A. Geffre (ID)
- Mr. & Mrs. Sandor Genet (FL)
- Mrs. Lyne Taylor Genser (MD)
- Carl E. Gerlach (TX)
- Diane L. Gevert (IL)
- GFI Development Company,
LLC (NY)
- Mrs. Barbara A. Gibson (CO)
- Lee Gilbert (CO)
- Mr. & Mrs. Kenneth Gilman (MD)
- Joseph Glasser (CT)
- Sarah B. Glickenhau (NY)
- Mr. & Mrs. David H. Goldberg (CO)
- Joseph Goldberg Family
Foundation (IL)
- Mr. & Mrs. Kenneth Goldberg (TX)
- Lili Goldberg (NY)
- Mr. & Mrs. Robert E. Goldberg (IL)
- Robert M. Goldberg (MD)
- Walter Goldberg Foundation (CO)
- Daniel J. Goldman Foundation (FL)
- Dr. & Mrs. Robert Goldman (MD)
- Barbara L. Goldsmith
Foundation (NY)
- Ada Lieb Goldstein Foundation (NY)
- Andrew M. Goldstein & Hilary D.
Sigmon (MD)
- Dr. & Mrs. Gerald L. Goldstein (KS)
- GOLFLASVEGASNOW.COM (NV)
- Mrs. Sandra Goralnik (CO)
- Anita V. Gordon (CO)
- Leonard & Selma Gordon Family
Foundation (CO)
- Richard S. Gordon (AZ)
- Mrs. Christine M. Gormley (WY)
- Jeffrey Gould (FL)
- Elisabeth Graham (MS)
- Mrs. Shirley Gralla (FL)
- Dr. David J. Graubard (CA)
- Mr. & Mrs. Stephen Grayson (MD)
- Mr. & Mrs. Loring K. Green (AZ)
- Paul Greenberg (FL)
- Jeffrey N. Greenblatt (MD)
- Grenell Family Foundation (WA)
- Charles P. Gresham (CA)
- Mr. & Mrs. Jerry Grodin (TX)
- Herbert J. Grubb (MA)
- Col. Fredrick J. Haase (MI)
- J. B. Hain Co. (AL)
- Mr. & Mrs. Randy Hampton (CO)
- Mr. & Mrs. Brent Handler (CO)
- Elliot Handler (CA)
- George K. Hansen (CO)
- Mrs. Marguerite D. Hark (IL)
- William M. Harlan, III (AZ)
- Harmony Fund, Inc. (NJ)
- Mr. & Mrs. John A. Harris/Harris
Family Foundation, Inc. (MD)
- Kirsten Harris (CO)
- Marilyn Hartenstein (NY)
- James Harvey (WI)
- Nancy Heggy (OH)
- Mr. & Mrs. Andy Heins (CO)
- Mrs. Joan P. Heller (AZ)
- Helpern Architects, P.C. (NY)
- Mrs. Portia Hermansen (NE)
- Mr. & Mrs. John Herrick (CO)
- Ira M. Heyman (CA)
- Mr. & Mrs. Gary Higdem (CO)
- High Power Marketing (AZ)
- Hirtle, Callaghan & Company (AZ)
- Mr. & Mrs. Bernie Hockenberry (CO)
- Dr. & Mrs. Zachary I. Hodes (IN)
- Dr. & Mrs. George I. Hodor (NY)
- Stanley Hoffman (MD)
- Mr. & Mrs. Benjamin Hofheimer,
III (MD)
- Andy Holleman (CO)
- Mr. & Mrs. Ervin Holmes (CO)
- Mr. & Mrs. Whitney Holmes (CO)
- Horchow Family Charitable Trust (TX)
- Hospira Employee Giving Campaign/
Hospira Foundation Match (NJ)
- Ms. Martha R. Houser (CO)
- Mr. & Mrs. David K. Hsieh (NY)
- Johnny Hsu (CO)
- HUB International (CO)
- Mr. & Mrs. Ron J. Huddleston (CO)
- Jack Hunter (NV)
- Dr. Leon Hyman (HI)
- Sherrill Ice (CO)
- Joan G. Ireland (RI)
- Mr. & Mrs. Andrew Isaacson (MD)
- Charles B. Israel Foundation (CO)
- Robert Ivanhoe (CT)
- Mr. & Mrs. Brian Izzo (MI)
- J & J Hardware Supply (NY)
- John B. Jackson (CA)
- Mr. & Mrs. Howard Jacobs (OH)
- Mr. & Mrs. Norman K. Jacobson (FL)
- The Jasper Federation (AL)
- Mrs. Grace B. Jenkins (WY)
- Twila Jenkins (CO)
- Howard Johnson (CO)
- Gary & Rosalyn Jonas Fund (MD)
- Mr. & Mrs. Herbert Josephs (MI)
- Journal Center Corporation (NM)
- Robert Kahn (WA)
- Edward Kaminsky (NY)
- Linda M. Kanamine &
Greg Boynton (CO)
- Accounting Offices of Jerold Kaniuk,
PLLC (NY)
- Jeffrey H. Kapor (CA)
- Barbara & Leo Karas (MA)
- Roland Karlen (NY)
- Elizabeth A. Karpowich (CO)
- Mrs. Naomi Z. Katcher (NY)
- Dr. Michael G. Katlan (NY)
- Mr. & Mrs. Howard J. Katz (CT)
- Raymond Kaufman (VA)
- Mrs. Dorothy P. Kent (CO)
- Mr. & Mrs. William Kenton (CA)
- Kessler Companies (CO)
- Key-Rite Security Lock & Safe,
Inc. (CO)
- The Charles & Lucille King Family
Foundation (NY)
- Mr. & Mrs. Joseph E. King (CO)
- Sarah King (MI)
- Violette King (IL)
- Mark B. Kirschner & Associates (NY)
- Mr. & Mrs. Norman H. Kirshman (NV)
- Toshihiro Kizaki (CO)
- Harold Klausner (CO)
- Kleinfeld Bridal Corp. (NY)
- Mr. & Mrs. Richard L. Kline (CO)
- KMG Limited Partnership (CO)
- Mr. & Mrs. Scott Koepke (MI)
- Vicki Kogan (CA)
- Derrick Kopp (CO)
- Dr. & Mrs. David S. Korman (CO)
- Cory Koven (NY)
- Ronald Krajian (CO)
- Gary Kramer (CO)
- Mr. & Mrs. George Kramer (MD)
- Kramon & Graham, PA (MD)
- Arthur & Zabelle Krasow
Greenblatt (CT)
- Rae M. Krelitz (NY)
- KSR Design-Build, LLC/Design
Construction Management (MD)
- Mr. & Mrs. Jeff Kuhlman (CO)
- Mr. & Mrs. David Kuperberg (NY)
- Janice M. & David A. Kurth (IN)
- James B. Kurtz (CO)
- Dr. & Mrs. Henry Lackner (NM)
- Lake of the Winds (IL)
- Mrs. Elizabeth Lambertson (MI)
- Lampson International, LLC (CO)
- Mr. & Mrs. Nelson Lane (FL)
- Nancy Langsan & Daniel K.
Bernstein (NY)
- Mrs. Ruth E. Lanzi (CO)
- Mr. & Mrs. Gene Law (CO)
- Mrs. Marcia Lazarus O'Toole (OH)
- Nathan A. Leaf (TX)
- Mr. & Mrs. Gerald Lefcort (NY)
- Mr. & Mrs. Lew Lefko (TX)
- Mr. & Mrs. Jay P. Lefkowitz (NY)
- Debaney Lefort (CA)
- Mr. & Mrs. Solomon L. Leftin (CO)
- Bernard Leitman (NY)
- David G. LeMire (TX)
- Lenders Residential Mortgage (TX)
- Mr. & Mrs. Michael J. Lerner (NJ)
- Mr. & Mrs. Robert Lerner (MD)
- Levary Engineering Associates (CO)
- Mr. & Mrs. Edwin Levine (FL)
- Robert Levine (TX)
- Joe Levit Family Foundation (TX)
- Arnold I. Levitan (FL)
- Dr. Louis E. Levitt (MD)
- Brian Lichter (NY)
- Minnie B. Lindsey (CO)
- Mr. & Mrs. Richard L. Lipscomb (TX)
- Frederick Littauer (NV)
- Daniel S. Loeb (NY)
- Geoffrey Lord (CO)
- Lowenstein Sandler (NJ)
- Mr. & Mrs. Heinz Luedeking (FL)
- Mr. & Mrs. James J. Luedtke (CO)
- M & M Plumbing & Heating, Inc. (NY)
- Mr. & Mrs. Trip Mackintosh (CO)
- Justin E. Magazine (VA)
- Gregory L. Magruder (CO)
- Major Perry St. Corp. (NY)
- Malek Family Grantor Charitable
Trust (VA)
- Jay Mangel (CA)
- Rose & Samuel Marcus (AZ)
- Marin Management Corp. (NY)
- The Marlon Foundation (CO)
- Marquette Commercial Finance (NJ)
- Mr. & Mrs. Harold Martin (NJ)
- David E. Mason (IL)
- Mrs. Marjorie Y. Matney (NC)

- Mr. & Mrs. E. James Mattson (OR)
Mr. & Mrs. Clifford J. Mayoh (IL)
Glenn E. McCombs (CO)
Mr. & Mrs. Scot McCulloch (MD)
McFall & Berry Landscape Management (VA)
Mrs. Elizabeth M. McKenna (CO)
Burton & Betty McPheeters (NE)
Dr. Richard Meehan (CO)
Mr. & Mrs. Richard C. Mendelson (CA)
Merchant Factors Corporation (NY)
Meyers Family Foundation (CO)
Mr. & Mrs. David Meyerson (CA)
Milberg Factors, Inc. (CA)
Mill Man Steel, Inc. (CO)
Mr. & Mrs. Bernard Miller (FL)
Paul Miller (CO)
Mills Family Foundation (NY)
Dr. & Mrs. Fredric J. Mintz (NY)
Mr. & Mrs. Robert Mintz (CO)
Missionary Sisters Servants of the Holy Spirit (IL)
Henry Mittelman (MA)
Mr. & Mrs. Jeffrey S. Mitzner (NY)
Ronnie Mitzner (CO)
Mr. & Mrs. Sheldon Monsein (FL)
Mrs. Edith T. Moore (NM)
Mike Moore (CO)
Mr. & Mrs. Richard Moorman (TX)
Dr. & Mrs. William F. Morgan, Jr. (AZ)
Harold M. Morganstern (MD)
Mr. & Mrs. Bruce Morse (CO)
Mtech Mechanical Technologies (CO)
Murin Family Foundation (CO)
Mr. & Mrs. Bernard A. Naiman (CO)
Dr. Nadine Nakazono (CO)
National Network Services (CO)
National Risk Management Services (OH)
Michael A. Neigoff (IL)
Samir NeJame (NY)
Mrs. Ralph Neuhaus (CA)
Dr. John D. Newell, Jr. (CO)
The Newton Family Fund, Inc. (CO)
Mr. & Mrs. Arthur Nichols (CA)
Mr. & Mrs. Jack K. Nisselius (WY)
Mr. & Mrs. Daniel H. Norwitz (MD)
Dr. & Mrs. Pedro Nosnik (TX)
Susan & Alex Obbard (UT)
Dr. Andrew I. Ober (MA)
Dr. Maeve O'Connor /Carolina Asthma & Allergy Center, P.A. (NC)
Lionel Okun (CA)
Margaret H. O'Neil (CA)
Mr. & Mrs. Norman Oshin (NJ)
Mr. & Mrs. David M. Osnos (MD)
Mr. & Mrs. Edward Ostrovitz (TX)
Dr. Christopher Ott (CO)
Bernard Panitch (WA)
Brian & Dana Parks (CO)
Karen & Fred Pasternack (CO)
Mr. & Mrs. R. Scott Pastrick (MD)
Mr. & Mrs. Henry C. Paul (CO)
Franklin Paulson (MD)
Dr. David S. Pearlman (CO)
Mr. & Mrs. Trevor Pearlman (TX)
James K. Pease (WA)
Mrs. Pat A. Pemberton (MO)
Arnold S. Penner Foundation (NY)
The Pepsi Bottling Group (NY)
Mr. & Mrs. Alan J. Perkins (TX)
Mr. & Mrs. Jeffrey S. Perkins (MD)
Ida Pesmen Charitable Fund (CO)
Janet E. Peters (IL)
Peterson Family Trust (NE)
Pfizer Foundation Matching Gifts Program (NJ)
Elizabeth Phelps (CA)
The Philanthropic Collaborative (NY)
Robert & Lillian Philipson Foundation (MD)
Sol D. Piha (CA)
Mr. & Mrs. Jon Pincus (TX)
Robert P. Pincus (DC)
Patricia A. Pirch (CO)
Mrs. Carole Pittelman (NY)
Marvel S. Platoff Foundation (FL)
Mr. & Mrs. Julius A. Pluss (CO)
Dr. & Mrs. Richard Pluss (CO)
Robert G. Pollock (TX)
Dr. Laszlo A. Pook (CO)
Rebecca A. Pott (CO)
E. Thornton Powell (CO)
Leonard Powers, Inc. (NY)
Mrs. Louis Pozez (AZ)
Mr. & Mrs. Daniel Prescott (TX)
Mr. & Mrs. Stuart M. Prescott (TX)
Lucille G. Price (OR)
PricewaterhouseCoopers (IL)
PricewaterhouseCoopers (NY)
Productions Systems Technologies (PA)
The Prudential Foundation, Matching Gifts (NJ)
Lisa M. Putnam (TX)
QED (CO)
Quality Fire Protection (NY)
Mr. & Mrs. Wayne Quin (DC)
Sean Radcliffe (CO)
Frank R. Randall (CA)
Herman Ratner (NY)
Mrs. Laura Ratner (NY)
Mr. & Mrs. Victor C. Raynor (FL)
REDW Business & Financial Resources, LLC (NM)
Reinig Reporting, Inc. (NY)
Mr. & Mrs. Paul Reisman (GA)
Restoration Specialists, Inc. (MD)
Ribakoff Family Foundation (FL)
Mr. & Mrs. David Richardson (CO)
Viola Riebe (FL)
Mr. & Mrs. John W. Riehm (AZ)
Mr. & Mrs. Greg L. Rimling (TX)
Mr. & Mrs. Ralf Riverea (CO)
RK Mechanical (CO)
RM Hospitality Group Inc./d/b/a Rosa Mexicano Restaurants (NY)
Peter H. Robinsohn (NY)
Ellen Robinson/Mark Schwartz (CO)
Rocky Mountain Power Generation (CO)
Dabney R. Roe (CO)
Roger Marc Roisman (NY)
Dr. Sally Romotsky (CA)
Lois J. Rose (FL)
Rose Medical Center Matching Gifts Program (CO)
Howard Z. Rosen (CA)
Robert S. Rosen (NY)
Sollie Rosen Memorial Foundation (OH)
Joseph Rosenbaum (NY)
Anne K. Rosenblum (VA)
Alfred M. Rosenfield (TX)
Mrs. Babs Rosenkranz (FL)
Michael B. Rosenzweig (MD)
Mr. & Mrs. Joseph A. Rosin (IL)
Mr. & Mrs. A. J. Rosmarin (TX)
Bradley Ross (CA)
Sheridan Ross Charitable Foundation (CO)
Roth Capital Partners (CA)
Rothstein, Kass & Company (NY)
Dr. & Mrs. Robert M. Roy (TN)
Mrs. Pamela Royal (TX)
Mr. & Mrs. Harry A. Russell (NY)
Robert G. Rutledge (CO)
Mr. & Mrs. Ivan Sabel (DC)
David S. Sabih (CA)
Mr. & Mrs. John L. Sachs (DC)
The Norman & Constance Sadek Foundation (NY)
Saul M. Salka (CA)
John & Barbara Samuelson Foundation, Inc. (NY)
Dr. & Mrs. Dan S. Sanders, III (TN)
Mr. & Mrs. Eric D. Sanderson (CO)
Santa Fe Center Enterprises (NM)
Helen & Harry Saul Foundation, Inc. (GA)
Mr. & Mrs. Gerald S. Savitsky (MD)
Tim Schermerhorn (CO)
Tammy H. Schiff /John Sterns (CO)
The Schiller Family Foundation (IA)
Mr. & Mrs. Russell E. Schlittenhart (AZ)
Mrs. Samuel L. Schloss (AL)
Mrs. Betty Schoenbaum (FL)
Mr. & Mrs. Donald T. Schuble (IL)
Richard A. Schuman (MD)
Gloria Schusterman (MA)
Dr. Helmut Schwab (WI)
Mr. & Mrs. Chester P. Schwartz (CO)
Edward Schwartz (IL)
Ira Schwartz (NY)
Rhea S. Schwartz & Paul Martin Wolff Foundation (DC)
Mr. & Mrs. Martin Schwartzberg (MD)
Mr. & Mrs. Jeffrey B. Scott (NY)
Dr. & Mrs. William A. Scott (CO)
Evan Seiden (NY)
SEM Architects, Inc. (CO)
sGrinnell Enterprises, LLC (MD)
Dr. & Mrs. Alan R. Shalita (NY)
David Shaposhnick, Inc. (CA)
Mr. & Mrs. Mark Shavliik (MN)
Mrs. Geraldine Sherwood (VA)
James Shpall (CO)
Bertram N. Shure (CA)
The Shusterman Foundation (PA)
Mark & Leslie Sidell (CO)
Mr. & Mrs. Jay A. Siegel (NJ)
Mr. & Mrs. Larry Siegel (CO)
Howard B. Silberberg, Esq. (VA)
David & Lyn Silfen Foundation, Inc. (NY)
Mr. & Mrs. Jeffrey Silverman (NY)
Mr. & Mrs. Kenneth M. Silverman (AZ)
Mr. & Mrs. Michael Simkowitz (FL)
Dr. & Mrs. Ernest Simon (AZ)
Randy Simon/Rachel Cohon (NY)
Singer & Bassuk Organization (NY)
Mrs. Janice Singer (OK)
Edward J. Siskin (MA)
Mr. & Mrs. Joseph M. Sitrick (FL)
Nina Skinner (TX)
Mr. & Mrs. Michael Slade (NY)
Mr. & Mrs. Barry Slevin (MD)
Mr. & Mrs. Leonard A. Sloan (MD)
Dr. Milton M. Small (CA)
Mr. & Mrs. Stephen I. Soble (FL)
Ronald E. Soderling (CA)
Mrs. Sheila Solar (FL)
Murray Sommer (CA)
George W. Sparks (CO)
Harry Spector (MD)
Beatrice J. Spero (CA)
David L. Spinner (WI)
Emily Spooner (NY)
Yvonne O. Spring (MI)
SSG Capital Advisors, LLC (NY)
Edith & Herbert Stehberg Charitable Trust (TX)
Samuel R. Stein (CO)
Mr. & Mrs. Stefan D. Stein (CO)
Mr. & Mrs. Edward J. Steiner (DE)
Susan Steinsapir (NJ)
Sandy L. Stern (NY)
Dolores Steward (CO)
Tom Stone (IL)
Mr. & Mrs. Hayes C. Stover (PA)
Mrs. Marion G. Strack (VA)
Dr. Ronald A. Strauss (OH)
Steven J. Summer (CO)
Carlton T. Sumsion (UT)
Kent M. Swig (NY)
Ann L. Tessier (FL)
Willard K. Tom & Natalia Lichtenstein (DC)
Total Fire Protection, Inc. (NY)

- Mr. & Mrs. Leon Toubin (TX)
- Towne Place Suites Southeast/
JER ES SEAST LLC (CO)
- Hon. & Mrs. Randolph
Townsend (NV)
- Robert L. Tracy/ Martha Gross (DC)
- The Trane Company (CO)
- Transel Elevator& Electric, Inc. (NY)
- Mr. & Mrs. James M. Trotter (CO)
- Mr. & Mrs. Jerome B. Trout (MD)
- Arline R. Trowbridge (CO)
- Mr. & Mrs. Stephen Troy (NY)
- Stephen C. Troy, Inc. (NY)
- Mr. & Mrs. L. Warren Tucker (MI)
- Jenna Turner Alexander (TX)
- Tyler Tysdal (CO)
- United Stationers Supply Co. (CO)
- University of Texas at
San Antonio (TX)
- US Bank (CA)
- U. S. Security Systems (NY)
- Victoria S. Vandagriff (NY)
- Dania P. Vera (NY)
- Mr. & Mrs. Michael Vermut (NJ)
- Mr. & Mrs. Robert S. Vermut (MD)
- Jeremy Veryser (CO)
- Miryam G. Vilac (LA)
- Mrs. Sandra Vinnik (CO)
- Wagner Equipment Company (CO)
- Dan Waldman (NY)
- Mr. & Mrs. John S. Wallerstein (NY)
- Mr. & Mrs. John P. Wanderer (NV)
- Dr. Neil F. Watter (CA)
- Mr. & Mrs. Joseph Weil (IL)
- Raymond Weil, U.S.A./
Seville Watch Company (NY)
- Mr. & Mrs. Carl N. Weinberger (CO)
- Weinstein & Holtzman, Inc. (NY)
- Stephen D. Weinstock (VA)
- George A. Weiss (CT)
- Jacqueline Weiss (NY)
- James & Minerva Weiss
Foundation (IL)
- Harvey M. Weitkamp (OH)
- Mr. & Mrs. Jere Weliver (CO)
- Lawrence M. Wells (NM)
- Alberta Werner (PA)
- Dr. & Mrs. Stanley G. Werner (FL)
- Mark A. Wesker (MD)
- Mr. & Mrs. Patrick L. Whatley (TX)
- Janice E. & James D. White (CO)
- Jim White/ Catherine Hirsch (DC)
- Arthur O. Wilkonson (CO)
- Karen T. Williams (VA)
- Mr. & Mrs. Kendall W. Wilson (DC)
- Deborah H. Winant (CA)
- Dr. & Mrs. Mark B. Winnick (MD)
- Winograd Family Foundation (CO)
- Mr. & Mrs. Bruce Winston (MD)
- Mrs. Diane Wohl (NY)
- Mr. & Mrs. William J. Wolfe (MD)
- Mrs. Ann S. Wolff (IL)
- Harold Wolfson (FL)
- Patricia A. Wolkowitz (MO)
- Woodmore Cleaners (MD)
- Stanley J. Wrobel/Womble,
Carlyle, Sandbridge & Rice (VA)
- J. A. Wunderlich, III (PA)
- Charles Yassky (NY)
- Yassky Properties (NY)
- Mr. & Mrs. Charles R. Yates, Jr. (GA)
- Mr. & Mrs. David Yelen (FL)
- Mr. & Mrs. Michael Yohai (NY)
- Chuck & Pat Young (GA)
- Mr. & Mrs. Eugene Youngentob (MD)
- A. J. Zabbia (CO)
- Eugene & Ethel S. Zale (TX)
- Lyn & David Zanders (CA)
- Mr. & Mrs. Rick Zitelman (MD)
- Mr. & Mrs. John Zolman (CO)
- Mr. & Mrs. Arthur Zuch (NY)
- Daniel B. Zundel (France)

AUXILIARY CHAPTERS

National Jewish Health’s auxilians are our goodwill ambassadors.

More than 350 individuals from eight chapters in six states raise funds, provide education and promote public awareness about National Jewish Health and its many services.

The auxilians come from all walks of life. Some join because they have been helped personally by National Jewish Health. Others have a family member or friend with a chronic illness. Some simply want to help. But they are all united in a common goal: to devote their time, talent and resources to making sure that National Jewish Health expertise is available to everyone who seeks help.

The auxiliary chapters have worked with communities across the country for 81 years as fund-raisers, educators and public relations envoys for National Jewish Health. Many auxilians also contribute personal gifts through bequests and trusts.

For information on auxiliary chapters in your area, please call Terrie Baros at 1.800.423.8891, extension 1064.

CHAPTER LOCATIONS*

- California
- Colorado
- Florida
- Illinois
- Maryland
- New York

***These chapters would love to have you and others you know join as members or participate in special events. If there’s not a chapter in your community, we would be happy to work with you to establish one. For more information, please call Terrie Baros at 303.398.1064 (outside Denver, call 1.800.423.8891, extension 1064).**

Thanks to the following people for their invaluable contributions to the writing, photography, design and production of this annual report.

**Editor William Allstetter
Director of Media and External Relations**

Graphic Designer Debra Beaudette

Publications Manager Ru Ciel

Director of Public Affairs Geri Reinardy

Photo credits:

Dan Sidor cover and pages 7, 12-16, 19, 21, 23, 24

Steve Friedman page 9

Dayna Smith page 17

Susan English page 25





**National Jewish
Health**[®]

Science Transforming Life[®]

