

BEYOND BOUNDARIES

2013 ANNUAL
REPORT



**National Jewish
Health**[®]

Science Transforming Life[®]

BEYOND THE MASK

(On the Cover)

Children with poorly controlled asthma often land in the emergency room with an oxygen mask on the face. At the Morgridge Academy, on the National Jewish Health main Denver campus, children with severe asthma and other chronic diseases receive medical care and education that helps them manage their disease. As a result, they stay out of the hospital and in the classroom, pushing beyond medical and academic boundaries that had limited their life choices in the past.

MORGRIDGE ACADEMY

In spring 2013, the Morgridge Family Foundation pledged \$15 million to National Jewish Health. In honor of that gift, National Jewish Health renamed its free school for chronically ill children the Morgridge Academy. Every year, this school serves 90 chronically ill children, kindergarten through 8th grade, helping them achieve in academics as well as helping the children and their families learn to manage their illness. The Morgridge Academy is the only free school of its kind in the nation on a medical campus.



CONTENTS

- 2** Letter from Leadership
- 4** Beyond the Front Door
- 8** Beyond the Cell's Surface
- 12** Beyond Traditional Answers
- 16** Beyond the Finish Line
- 20** Surviving Beyond Five Years
- 24** Financial Report
- 28** Faculty, Officers and Leaders
- 35** Endowments and Support
- 42** Events
- 45** Awards
- 47** Giving

LEADING BEYON

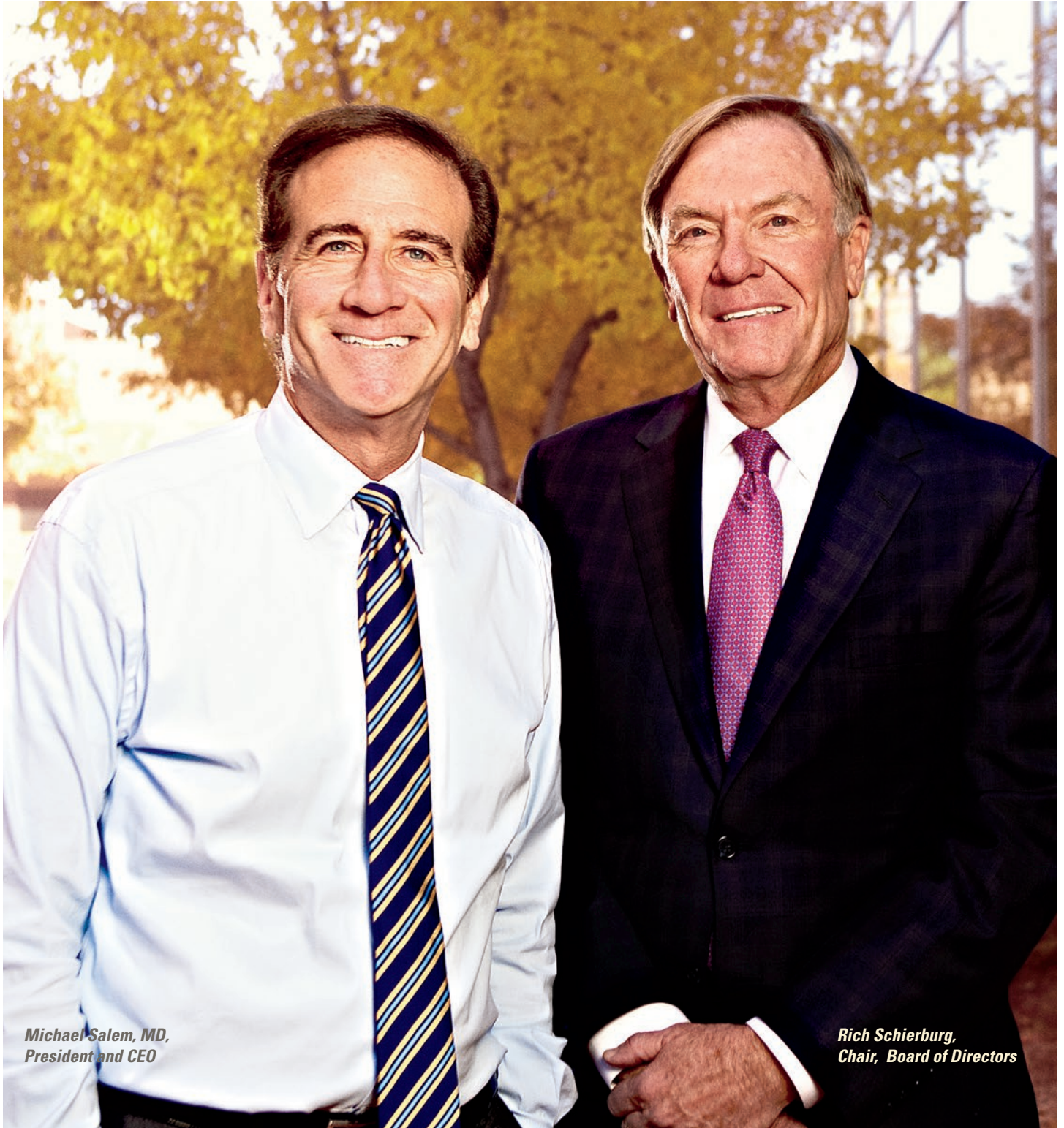

*Michael Salem, MD,
President and CEO*

*Rich Schierburg,
Chair, Board of Directors*

D BOUNDARIES

Leadership means pushing beyond boundaries, beyond the limits that hold others back.

Since its inception 114 years ago, National Jewish Health has consistently pushed beyond medical, scientific and social boundaries, even during the most challenging times in health care. When indigent tuberculosis patients had nowhere to go for help, we pushed beyond traditional economic barriers to treat patients free of charge. Since our founding, our physicians and scientists have traversed innumerable boundaries in the clinic and in the laboratory to find new treatments and make new discoveries.

In 2013, National Jewish Health continues that philosophy of looking beyond boundaries to advance our knowledge, our abilities and our patients' lives. In this annual report, we present many examples of boundaries that are falling by the wayside as we help shape the future of medicine.

You will learn how Merlyn Paine of Carson City, Nev., was able to push beyond her front door to a full and active life thanks to a new asthma treatment that physicians at National Jewish Health have helped pioneer.

Based on our experience helping students at the Morgridge Academy manage their severe asthma, we have pushed beyond our campus to help hundreds of children in Denver public schools better manage their asthma. Now, we are extending that model of asthma care to schools across the nation.

In scientific research, cutting-edge microscopes allow our scientists to peer beyond the surface of cells, into living organs, where they can watch the complex and vital dynamics of cell movement and interactions that cannot be seen in cell cultures or tissue slices on glass slides.

Patients with cystic fibrosis, who used to die before school age, now live well past childhood into their 40s, 50s and beyond. With new advances in medications and diagnostic tools, many developed at National Jewish Health, those survival boundaries will continue to be surpassed.

National Jewish Health also is helping lung cancer patients live longer with improved screening for early stage disease, ultra-low-radiation imaging and rigorous follow-up, to make sure suspicious lung nodules are caught before they become deadly cancers.

In recent years, we have extended our patient care beyond our campus to 22 sites across Colorado. At several of those sites, we have partnered with other hospitals and health care facilities. As we look to the future and the rapidly changing landscape of health care in America, we expect to continue providing differentiated care that brings together research and clinical expertise for patients and their families searching for answers in Colorado and worldwide.

Looking beyond boundaries is our philosophy here at National Jewish Health. Thanks to the generous support of our donors, we can fulfill that philosophy. As we extend our knowledge, our care and our partners, we will continue making the advances that improve patients' lives today and tomorrow.



Rich Schierburg
Chair, Board of Directors



Michael Salem, MD
President and CEO

BEYOND THE FRONT DOOR



Asthma under control, Merlyn Paine once again can venture out into the world near her Carson City, Nev., home and beyond.



Three years ago Merlyn Paine rarely left her home in Nevada.

She could no longer work, didn't visit friends and ventured to the grocery store only late at night when she felt it was safe. Merlyn suffered from severe asthma that caused immediate breathing problems when she was exposed to strong scents such as perfumes and soaps.

Merlyn found National Jewish Health interventional pulmonologist Ali Musani, MD, one of the world's leading practitioners of a new procedure called bronchial thermoplasty. Bronchial thermoplasty uses heat to reduce the size of muscles surrounding the airways, which constrict during an asthma attack. It is an important new option for severe asthmatics who do not respond to medications. Studies show that it reduces asthma attacks, emergency room visits and medication use.

Since having bronchial thermoplasty, Merlyn has returned to work, resumed an active social life and traveled throughout the United States for both work and pleasure.

“I have renewed confidence. I'm back to work, and, more importantly, I'm talking and laughing again.”

— *Merlyn Paine*

9.5%

OF CHILDREN IN THE U.S.
HAVE ASTHMA



Asthma Counselor Maria Bracamontes explains to a student how best to use an inhaler for asthma.

Beyond the Clinic with Asthma Care

Asthma impacts education as one of the main causes of missed school days. For several years, National Jewish Health has worked with Denver Public Schools to improve asthma care for students with the disease. The program identifies children with asthma, teaches them how to manage their disease and develops a support team to help. The program reduces school absences, frequency of asthma symptoms and urgent care visits to the doctor. Recently, the National Jewish Health team received a grant to take this successful program to other cities. They are now working with schools in Hartford, Conn., and expect to expand to other cities in coming years.



Richard Martin, MD (left), and James Good, MD (right), have pioneered a strategy for improving outcomes by personalizing asthma care.

Personalized Approach Helps Treat Severe Asthma

In spite of better medications and treatment guidelines, up to half of asthma patients continue to suffer from poorly controlled disease; they wake up at night, make urgent trips to the emergency room and miss work and school. National Jewish Health physicians James Good, MD, and Richard Martin, MD, have developed an individualized approach to asthma care that guides effective treatment for many of the most difficult-to-treat asthma cases, known as refractory asthma. They use a bronchoscope to actually look at the airways and to obtain tissue samples.

This approach provides much better information than relying solely on measurements of breathing capacity and has allowed the physicians to divide asthma

patients into five specific categories: those with gastroesophageal reflux, subacute bacterial infections, tissue eosinophilia (high numbers of immune cells known as eosinophils), a combination of categories and nonspecific. Each subtype suggests a specific therapeutic strategy in addition to standard therapy.

Using this personalized approach for patients with refractory asthma improves their lung function, on average, by 25 percent and asthma control by 60 percent. With their scientific publications describing the approach and new educational programs, more physicians around the country are learning how to help their most difficult-to-treat asthma patients.

BEYOND THE C



*Rachel Friedman, PhD, and Jordan Jacobelli, PhD,
observe how cells actually move and interact
in living tissue.*

ELL'S SURFACE

Immunologists Rachel Friedman, PhD, and Jordan Jacobelli, PhD, compare multi-photon microscopy to watching people interact with each other in dynamic social situations.

Traditional microscopy is more like watching a person in solitary confinement. The multi-photon microscope uses highly focused infrared laser light to see deeper into an object, allowing Friedman and Jacobelli to examine intact living tissue rather than cells in culture or thin slices of dead tissue.

“We can see into the organ, how cells interact and where they go,” said Friedman. Repeated photographs at many depths allow Friedman and Jacobelli to make three-dimensional movies of these cellular interactions.

Friedman uses the cutting-edge technology to learn how islet cells in the pancreas are destroyed in diabetes. Jacobelli is studying how rogue T cells cross the blood-brain barrier and attack the nervous system in multiple sclerosis. They also work with other researchers at National Jewish Health, most recently helping Philippa Marrack, PhD, learn how adjuvants make vaccines more effective.



After treatment at National Jewish Health for a lung infection, Essie Keyser returned to basketball and bicycling with her grandson in Maryland.

Research Identifies Risk Factors for NTM

When Essie Keyser traveled from Maryland to spend a week at National Jewish Health, where she received a diagnosis and treatment for her infection with nontuberculous mycobacteria (NTM), she noticed an odd thing about her fellow patients. So many of them seemed to be tall, slender women in their 50s and 60s. Recent research by pulmonologist Ed Chan, MD, has borne out Essie's casual observation; NTM patients are, on average, 2 inches taller and 35 pounds lighter than the average American woman of the same age. The research also identified immune abnormalities in these women, which could help explain why this omnipresent organism infects them more often, and suggests therapeutic strategies for fighting this increasingly common disease.

National Jewish Health has unparalleled expertise in NTM. Its physicians see more patients than any other center in the world. Researchers and physicians at the National Jewish Health NTM Center of Excellence are developing DNA tests to enhance identification of NTM species, as well as tests to identify antibiotic-resistant strains and determine the most effective combinations of antibiotics to treat the disease.

170

**NTM SPECIES ARE KNOWN
TO INFECT HUMANS**

Finding Answers in Electronic Health Records

Hospitals and medical offices are seeking to save money while becoming more efficient by replacing paper files with electronic medical records. At National Jewish Health, the massive amount of clinical, radiological and biological information in those medical records is turning out to be very important to our research as well. Using anonymized electronic health records as a research tool, National Jewish Health researchers have found a new drug for autoimmune lung disease, discovered immune abnormalities in patients with nontuberculous mycobacterial infections, and identified promising candidates for trials of new cancer drugs.

National Jewish Health has pushed this strategy a step further by integrating electronic health records with tissue samples taken from thousands of patients who agreed to participate in research. That allows researchers not only to look for patterns in data already collected but also to gather additional information from the biological samples as new questions arise.

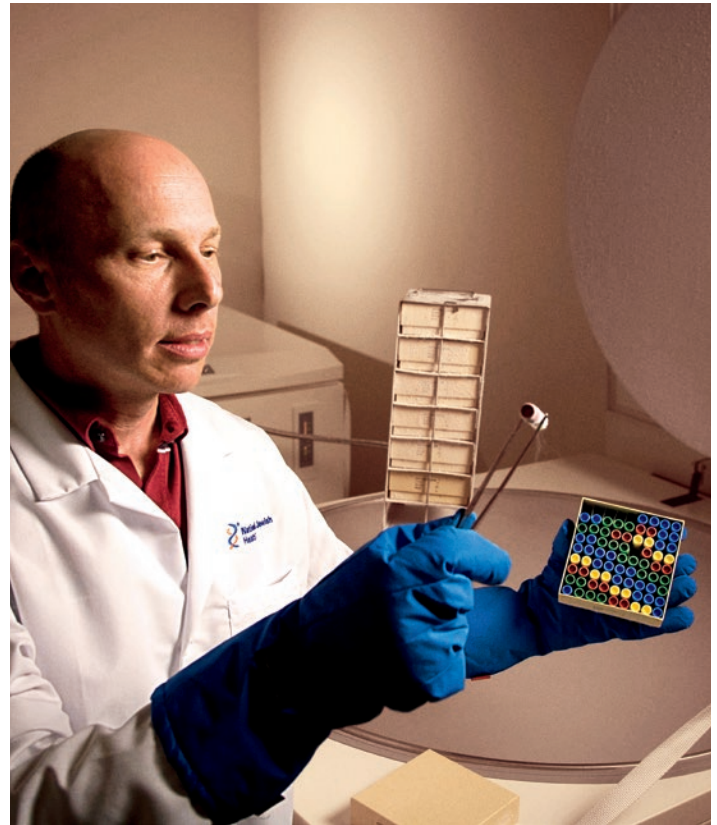

Thousands of tissue samples combined with millions of data points in electronic health records offer new opportunities for research and discovery.

4M+

DATA POINTS ARE INCLUDED IN THE NATIONAL JEWISH HEALTH RESEARCH DATABASE, WHICH CONTAINS RECORDS FROM 150K PATIENTS

Researchers focus on better understanding COPD. Pictured below (clockwise from lower left) are Elizabeth Regan, MD; Barry Make, MD; James Crapo, MD; David Lynch, MD; and Russell Bowler, MD, PhD.

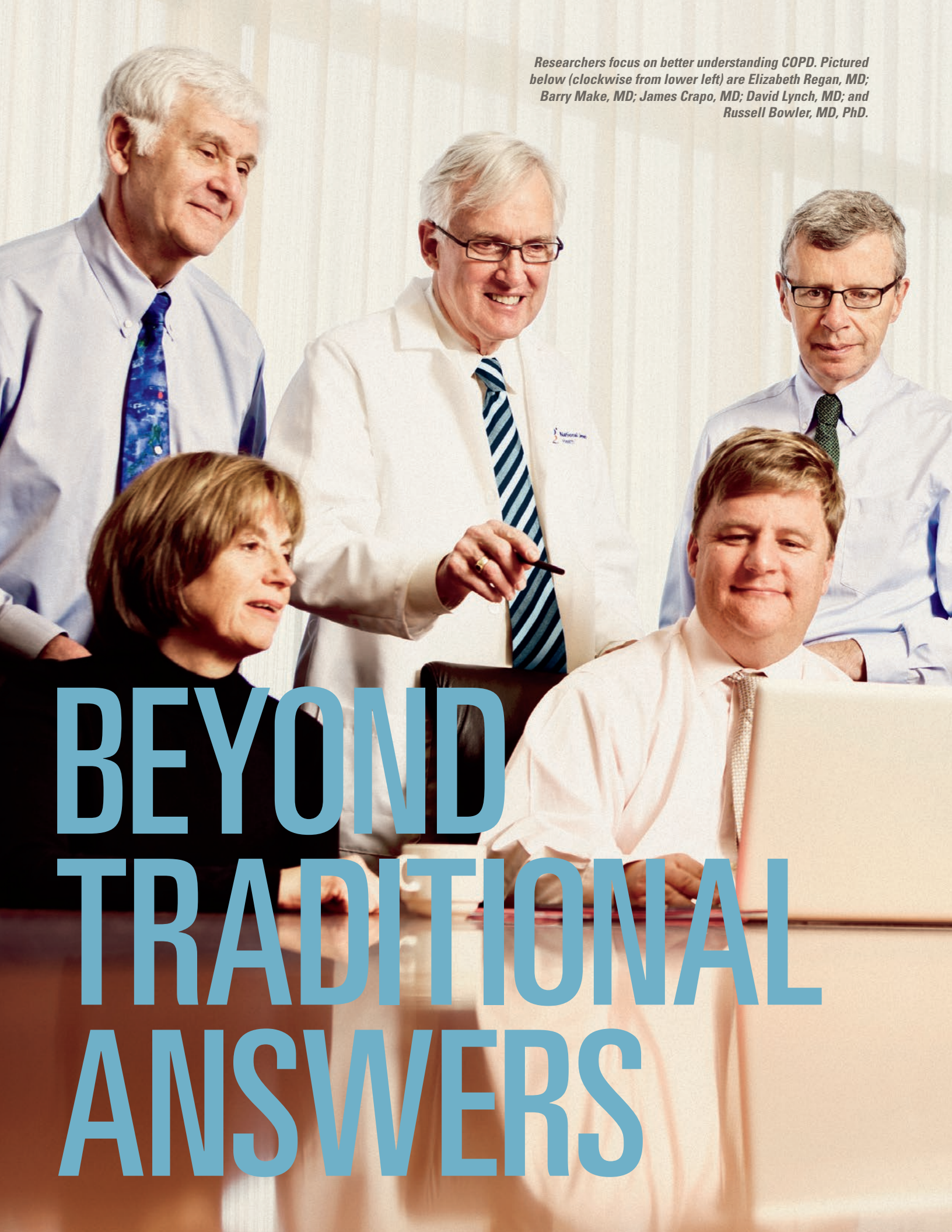

BEYOND TRADITIONAL ANSWERS



Chronic obstructive pulmonary disease (COPD) is the third-leading cause of death in the U.S. and a major source of chronic disability — affecting more than 20 million Americans.

National Jewish Health and Brigham and Women's Hospital in Boston are together leading COPDGene®, an intensive study of 10,000 past and current smokers with and without the disease. By analyzing genomes, blood samples, CT scans, medical histories and the long-term course of participants' disease, researchers hope to understand how the disease differs from person to person, as well as why some smokers get COPD and others do not, and to identify targeted, personalized and effective new therapies.

Five years after the study began, researchers have gathered mountains of data from all 10,000 participants and are beginning to understand the complex relationships that distinguish each individual's disease. In fiscal year 2013, COPDGene received a second five-year, \$36 million grant from the National Heart, Lung, and Blood Institute, which will allow the research team to continue teasing out the complex interplay of genes and environment that cause disease in COPD patients.

423

ACTIVE RESEARCH PROTOCOLS
AT NATIONAL JEWISH HEALTH

Patients Help Guide Research

It seems obvious that patients with a disease would be in a good position to help guide research to treat it. Historically, however, patients have had very little voice in the direction of medical research — until now. At National Jewish Health, pulmonologist Jeffrey Swigris, DO, MS, has created the Participation Program for Pulmonary Fibrosis, inviting pulmonary fibrosis patients to help guide research by providing insights into life with the disease and the issues they care about most

and to participate in research. The first study seeks to determine whether and how supplemental oxygen helps patients with pulmonary fibrosis. Does oxygen really make patients feel better? Or is any potential benefit outweighed by the drawbacks of being “tied” to an oxygen tank? There are no real data that address those questions; oxygen is just something doctors always prescribe. No one has asked patients what they think, until now.



Jeffrey Swigris, DO, MS (right), seeks input from patient John Bokoskie of North Platte, Neb., on research priorities and questions.

Cystic Fibrosis Beyond Childhood



Cystic fibrosis patients, including Sherri Schloss (right) are living decades longer than they used to thanks to efforts by pulmonologists like Milene Saavedra, MD.

In the 1950s, there were no adults with cystic fibrosis (CF); patients rarely survived long enough to attend elementary school. Today, more than half are older than 18, and many live well into their 40s, 50s and 60s. National Jewish Health has been an integral part of this story, one of the most exciting in pulmonary medicine. The Adult CF program, led by Jerry Nick, MD, has improved treatment, evaluated new medications and cared for an increasingly large population of adult cystic fibrosis patients from around the country. It is the largest such program in the nation.

In 2012, thanks in part to research done at National Jewish Health, the first medication to correct the malfunctioning chloride channel that causes the disease was approved for a small subset of patients with a specific genetic mutation. Dr. Nick and his colleagues are now conducting a unique trial to test whether the medication works for a wider population of patients. They also are evaluating a combination of medications designed to treat 70 percent of patients with the most common mutation. Pulmonologist Milene Saavedra, MD, recently described a genetic test that helps guide treatment for bacterial infections, the primary cause of sickness and death in CF patients. The test has garnered two patents and is close to being commercially available.

36.8

MEDIAN EXPECTED SURVIVAL
AGE FOR CF PATIENTS TODAY

Advanced diagnostic techniques developed at National Jewish Health helped Candace Wollert learn what really blocked her breathing.

BEYOND THE FINISH LINE





When Candace Wollert started running for the University of Wyoming track team, she developed a deep, hacking cough.

Her cough went away only when she stopped running. Her chest burned and felt raw. Doctors diagnosed exercise-induced asthma. By her junior year, Candace was taking five different asthma medications but she still struggled to run, and became ill weekly during hard practices.

Candace came to National Jewish Health, where she saw Tod Olin, MD, a pulmonologist who specializes in exercise medicine. Dr. Olin has developed a sophisticated test called continuous laryngoscopy, which for the first time allows doctors to watch the vocal cords during exercise. Since Candace's symptoms appeared only when she ran, and resolved within seconds after she stopped, this new test was crucial to understanding her problem.

That test helped deliver a new diagnosis for Candace: vocal cord dysfunction (VCD). During periods of intense exercise, her vocal cords nearly closed, leaving her struggling to get air through a small opening. A speech therapist at National Jewish Health taught Candace techniques to keep her vocal cords open. She no longer takes asthma medications except for an inhaler she uses only occasionally.

“It’s much better now. My legs get tired before my lungs do.”

— *Candace Wollert*



15M

AMERICANS HAVE
FOOD ALLERGIES

National Jewish Health physicians advise parents when to introduce potentially allergenic foods into their children's diets.

Food Allergy Recommendations Evolve

As food allergies grow increasingly common, especially among children, attention has turned to strategies for preventing them. In 2012, the American Academy of Allergy, Asthma & Immunology asked pediatric allergist David Fleischer, MD, to lead a team of food allergy experts to develop recommendations for prevention of food allergies through nutritional intervention.

Their report, published in 2013 in the *Journal of Allergy & Clinical Immunology: In Practice*, represented a significant change from previous recommendations. Citing evidence that has accumulated at National Jewish Health and other research institutions around the nation, Dr. Fleischer and his colleagues

recommended that potentially allergenic foods, such as milk, egg, soy, peanuts and fish, be introduced into infants' diets early, beginning at four to six months. Previous recommendations have advised waiting until 2 to 3 years of age for some of these highly allergenic foods. Accumulating evidence, however, suggests it is better to introduce these foods earlier, while the immune system is still in its early stages of development and more likely to develop tolerance to those foods. Those recommendations come with a caveat to consult an allergist if a child has difficult-to-treat eczema or a known food allergy.

Beyond the Best in Lung Function

When National Jewish Health physicians want to know what is going on with their patients' lungs, they send them to the Pulmonary Physiology Unit (PPU), one of the world's largest, most advanced and original laboratories for evaluating lung function. Whether it is measuring air flow into and out of the lungs, oxygen diffusion from the lungs into the bloodstream, inflammation, or distinguishing the lungs from the heart as a source of breathlessness, the combination of expert technicians and state-of-the-art equipment provides unparalleled insight into the vital elements of breathing.

In 2013, the PPU received a major equipment upgrade, further enhancing capabilities to conduct tests both common and rare. Among the rare tests performed at National Jewish Health is the environmental chamber, where patients' lung function is measured as they are exposed to potential allergens or irritants ranging from perfume to cigarette smoke. Another test determines just how strongly a person deprived of air works to breathe; surprisingly, some people don't sense they are short of oxygen and don't respond adequately.

Approximately 90 percent of patients who come to the hospital receive a test in the PPU. The PPU also plays a critical role in advancing research at National Jewish Health, collaborating with faculty on over 30 projects at any given time.



Understanding exactly what the lungs are doing is a priority and an area of expertise of National Jewish Health.

110K
TESTS ARE PERFORMED EACH YEAR
IN THE PULMONARY PHYSIOLOGY UNIT

SURVIVING BEYOND FIVE YEARS

James Jett, MD, is working to make sure more lung cancer patients have outcomes like Rachel Carrington.



Rachel Carrington was lucky.

A CT scan for digestive problems revealed a nodule on her lung, which brought her to Ali Musani, MD, and James Jett, MD, at National Jewish Health. After an extensive work-up, they recommended surgery to remove the nodule, which turned out to be an especially aggressive form of lung cancer. Today, two years after completing chemotherapy, she is cancer-free and has an excellent prognosis.

Five-year survival for all lung cancer patients has remained stubbornly low, around 15 percent. The most promising strategy for improving lung cancer survival is early detection. Dr. Jett contributed to a landmark study demonstrating that annual CT screening of high-risk patients could reduce lung cancer deaths by 20 percent.

National Jewish Health is working hard to push that number higher and take the luck out of lung cancer detection and survival. Clinical trials are testing better ways to detect early stage lung cancer with low-dose radiation CT scans and biomarkers. Physicians in the Lung Nodule Clinic are able to biopsy small nodules with advanced navigational tools that help guide bronchoscopes to previously inaccessible nodules.

40%

OF PATIENTS FAIL TO GET
A FOLLOW-UP SCAN IN A
TIMELY MANNER

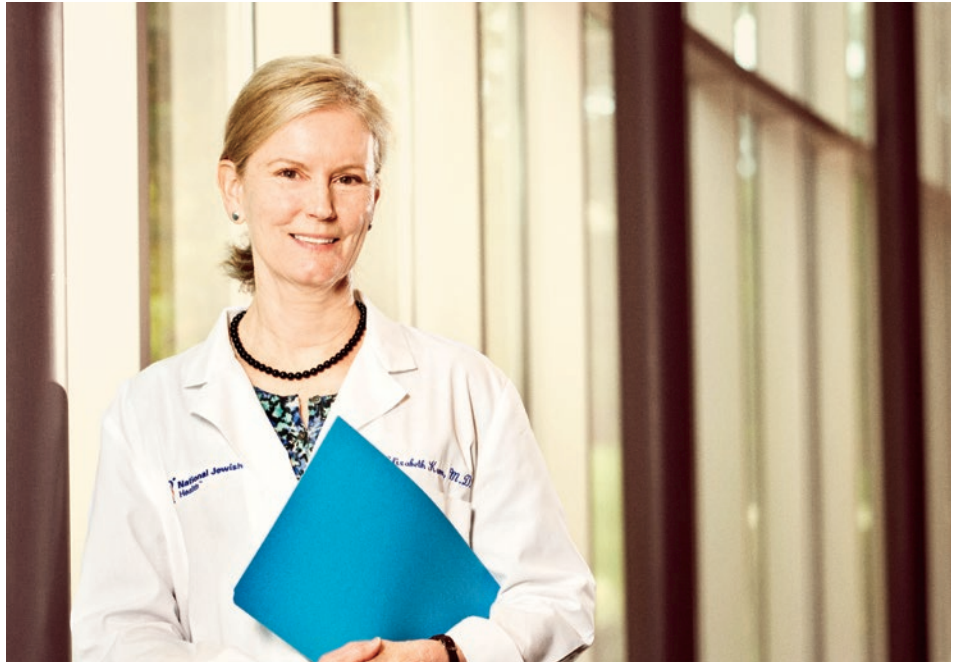

Elizabeth Kern, MD, leads the effort for timely, accurate diagnoses of lung nodules.

Life Saving Follow-Up

The devil is in the details. While lung cancer screening of high-risk patients promises to save thousands of lives in the coming years, it will depend on consistent and timely follow-up once a suspicious nodule is detected. The vast majority of nodules detected on screening are benign. Without systematic follow-up, however, the relatively few cancerous ones are likely to slip through the cracks and become deadly before they are detected. Reports indicate that close to 40 percent of patients fail to get follow-up scans in a timely manner.

Elizabeth Kern, MD, and her colleagues have developed a lung nodule registry that allows radiologists to use a carefully constructed staging and recommendation system to help deliver on the promise of lung cancer screening. They developed a structured language for radiologists, which includes specific descriptions of nodules and recommendations for follow-up for those at risk. Those reports can be read by computers, which automatically create letters to notify physicians and patients and even prompt phone calls to make sure patients receive follow-up scans. With such a rigorous, standardized and automated approach, more patients will get the scans that can save their lives.

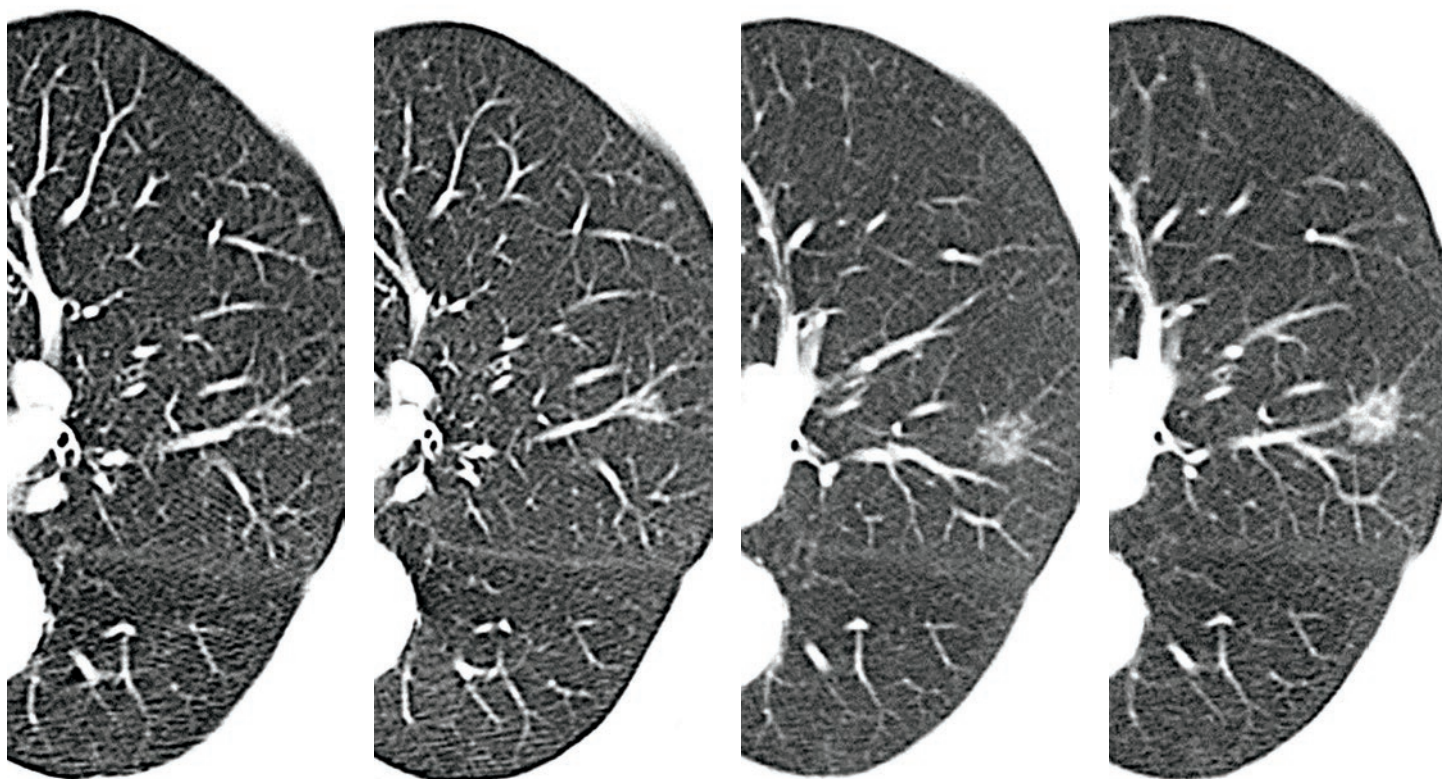

Annual CT scans for high-risk patients can detect early stage lung cancer.

Back to the Future with Ultra-Low-Dose Imaging

To realize the promise of CT screening to save the lives of patients with lung cancer, many patients will have to receive multiple CT scans over several years. Unfortunately, that practice increases the chances of exposure to excess radiation. Radiologist Joyce Schroeder, MD, is working with Siemens Healthcare on a new method for achieving effective CT scans with ultra-low doses of radiation for the detection of subtle pulmonary nodules.

CT scans require massive amounts of computer processing to turn raw data from hundreds of sensors and individual images into a single three-dimensional image of the lungs. Thanks to more powerful computers

and less expensive memory, Dr. Schroeder and Siemens are experimenting with a processing method originally designed when CT scanning was first invented, but then abandoned because it took hours to process each image. It holds promise of using ultra-low levels of radiation while delivering images clear enough to detect the small, fuzzy nodules that need to be followed.

100M
PIXELS IN A THIN-SLICE CHEST CT SCAN

Beyond Boundaries

Financial Report

National Jewish Health enjoyed especially strong support from our donors this year. Contributions increased more than \$8 million over the prior year. In fact, National Jewish Health raised over \$30 million in 2013, more than any year in our 114-year history.

The federal budget issues created challenges for hospitals nationwide, and National Jewish Health was no exception. Federal sequestration resulted in across-the-board funding cuts in governmental programs such as Medicare. Additionally, Medicare's "gap fill" method of determining rates for molecular laboratory testing resulted in no payment for these tests from January through October. In spite of these challenges, National Jewish Health clinical programs continued to grow. Patient visits increased almost 5 percent year over year. As a result of the decreases in reimbursement, however, net patient service revenue remained flat.

Federal budget pressures continue to change the face of research around the country. With the budget cuts at the National Institutes of Health, research grant funding fell 11 percent in fiscal year 2013. National Jewish Health continued to refine its research to meet the challenges of this new funding environment, focusing on close collaborations between basic and clinical scientists, efficiencies of the research support infrastructure and pursuit of new funding sources. The success of these efforts was evidenced by a more than 12 percent increase in non-federal grant revenues and large grant awards received from the Colorado Health Foundation and the Patient-Centered Outcomes Research Institute.

National Jewish Health maintains a well-diversified investment portfolio. In spite of turbulent markets in the last months of the fiscal year, we recorded close to \$11 million of investment returns. Overall, revenues increased close to 7 percent over 2012. Due to tight expense controls, total expenses increased only 1 percent year over year.

National Jewish Health continues to focus on our *10-Year Strategic Plan: The Decade of Innovation*. Our personalized approach to coordinated patient care and the integration of research in our clinical programs position us well for success in the continually changing health care environment. We continue to investigate opportunities to enhance our programs while maintaining our financial strength. Toward that end, we executed two letters of intent to partner with others to expand our clinical programs. Both of these opportunities preserve our independence and our mission. We are currently evaluating these opportunities and will continue to explore others during the coming year.



Larry Silverstein
Treasurer

Statement of Activities

CONSOLIDATED STATEMENTS OF ACTIVITIES (in millions) 2013 2012

Revenues, gains and other support:

Net Patient Service Revenue	\$109.0	\$108.9
Health Initiatives Revenue	7.8	7.8
Grant Revenue	48.8	54.7
Contributions	30.1	21.4
Investment Returns	10.5	0.7
Other Income	9.5	10.0
Debt Refunding	0.0	(1.2)
Total Revenues	\$215.7	\$202.3

Expenses:

Academic Services	\$87.0	\$88.1
Clinical Services	61.3	57.4
Administration and Fiscal Support	24.4	24.1
Support Services	11.0	11.2
Health Initiatives and Marketing	12.9	13.6
Fund Development	8.0	8.1
Other Expenses	4.8	4.8
Total Expenses	\$209.4	\$207.3

Increase (Decrease) in Net Assets	\$6.3	\$(5.0)
--	--------------	----------------

Net Assets Beginning of the Year	\$170.0	\$175.0
---	----------------	----------------

Net Assets End of Year	\$176.3	\$170.0
-------------------------------	----------------	----------------

CONSOLIDATED STATEMENTS OF FINANCIAL POSITION (in millions) 2013 2012

Assets:

Cash and Cash Equivalents	7.7	3.0
Accounts Receivable — net	25.7	33.1
Investments — at fair value	109.6	110.7
Other Assets	35.5	23.7
Property, Plant and Equipment — net	97.1	98.3
Total Assets	\$275.6	\$268.8

Liabilities and Net Assets:

Accounts Payable and Current Liabilities	36.4	36.3
Long-term Debt	47.1	45.9
Other Long-term Liabilities	15.8	16.6
Net Assets	176.3	170.0
Total Liabilities and Net Assets	\$275.6	\$268.8

103K+

PATIENT VISITS IN FY 2013

84%

INCREASE IN CHARITY CARE
AND UNCOLLECTED MEDICAID
SINCE 2009

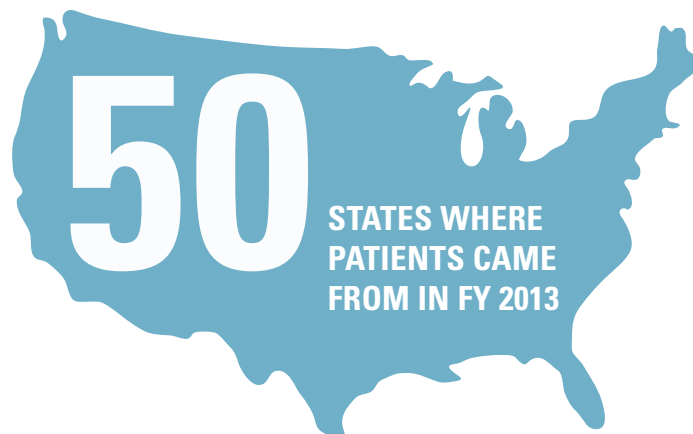
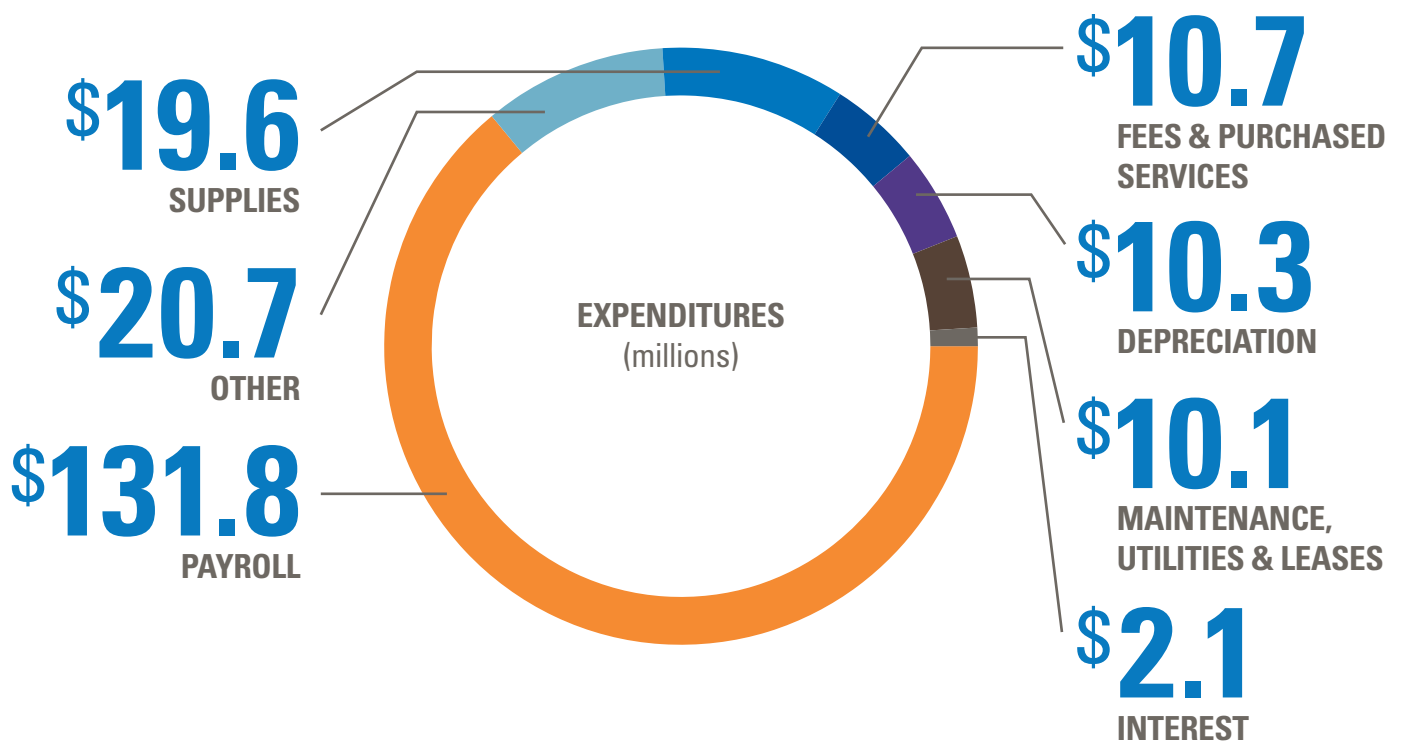

1,889

NUMBER OF EMPLOYEES AT NATIONAL JEWISH HEALTH

40%

INCREASE IN PATIENT REVENUE SINCE 2009

2013
2012
2011
2010
2009

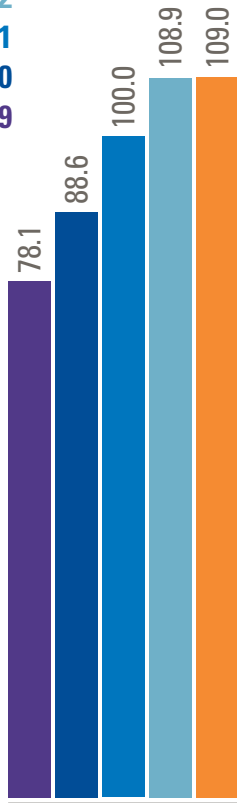

PATIENT SERVICE REVENUE (millions)

Demand for National Jewish Health expertise continues to grow.

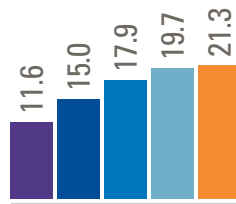

CHARITY CARE & UNCOLLECTED MEDICAID (millions)

Demand for charity care continues to increase.



RESEARCH GRANT REVENUE (millions)

Expiration of stimulus funding, sequestration and other federal budget cuts have reduced research funding.



NET ASSETS AND LIABILITIES (millions)

National Jewish Health has maintained consistent growth.

NATIONAL JEWISH HEALTH FACULTY

MEDICINE

Richard J. Martin, MD, Chair

Kevin K. Brown, MD, Vice Chair of
Clinical Affairs

Jeffrey A. Kern, MD, Vice Chair of Finance

Brian J. Day, PhD, Vice Chair of Research

Nephrology/Diabetology

Elizabeth F. Owen Kern, MD, MS

Medical Director, Professional Education

Esther L. Langmack, MD

Community Outreach

Lisa C. Cicutto, PhD

Allergy & Immunology

Rafeul Alam, MD, PhD, Chief

Balachandra Gorentla, PhD

Magdalena M. Gorska, MD

Flavia Hoyte, MD

Hua Huang, PhD

Rohit K. Katial, MD

Harold S. Nelson, MD

Anita Tricka, MD

Tho Quy Truong, MD

Richard W. Weber, MD

Cardiology

J. Kern Buckner, MD, Chief

Brett E. Fenster, MD

Andrew M. Freeman, MD

Darlene Kim, MD

Howard Weinberger, MD

Environmental and Occupational Health Sciences

Lisa A. Maier, MD, MSPH, Chief

E. Brigitte Gottschall, MD, MSPH

Nabeel Hamzeh, MD

Li Li, PhD

Annyce S. Mayer, MD, MSPH

Karin A. Pacheco, MD, MSPH

Cecile S. Rose, MD, MPH

Gastroenterology

Philip D. Hanna, MD, Chief

Miranda Y. Ku, MD, MPH

Lurette S. Morton, MD

Thomas A. Reed, MD

Neil W. Toribara, MD, PhD

Critical Care and Hospital Medicine

Stephen K. Frankel, MD, Chief

C. Megan Austin, MD

Evans Fernandez-Perez, MD

Carrie Horn, MD

Tristan Huie, MD

Susan Kotake, MD

Sherstin T. Lommatzsch, MD

Kenneth Lyn-Kew, MD

Vipin Malik, MD

William T. Pluss, MD

Manisha Sahni, MD

Lauren E. Sarnat, MD

Elaine M.K. Schwartz, MD

Michael D. Schwartz, MD

Amy Silverberg, MD

Peter Stubenrauch, MD

Mycobacterial & Respiratory Infections

Charles L. Daley, MD, Chief

Christopher A. Czaja, MD, MPH

Gwen A. Huitt, MD

Shannon H. Kasperbauer, MD

Kenneth A. Lichtenstein, MD

National Jewish Health South Denver

Michelle A. Beutz, MD

Charlene E. Brady, MD

James J. Fenton, MD

Richard M. Maulitz, MD

Richard D. Mountain, MD

Ahmad Rashid, MD

David A. Taryle, MD

Mary L. Stewart Warner, MD

Oncology

Jeffrey A. Kern, MD, Chief

Laurie L. Carr, MD

James J. Finigan, MD

James R. Jett, MD

Ragnath Mishra, PhD

Pathology

Steve D. Goshong, MD, PhD, Chief

Rosane de Oliveira Duarte Achcar, MD

Ronald J. Harbeck, PhD

Vijaya Knight, PhD

Preveen Ramamoorthy, PhD

Max Salfinger, MD

Neuropsychology

Elizabeth Kozora, PhD

Sarah Viamonte, PhD

Pulmonary, Critical Care and Sleep

E. Rand Sutherland, MD, MPH, Chief

Mark Aloia, PhD

David A. Beuther, MD

Russell P. Bowler, MD

Michael E. Canham, MD

Brendan J. Carolan, MD

Hong Wei Chu, MD

Gregory P. Cosgrove, MD

Gary R. Cott, MD

James D. Crapo, MD

Jack D. Edinger, PhD

James H. Ellis Jr., MD

John Harrington, MD

Anthony N. Gerber, MD, PhD

James T. Good, MD

Kristin Holm, PhD

Yoko Ito, MD, PhD

William J. Janssen, MD

Beata Kosminder, PhD

Teofilo L. Lee-Chiong, MD

Steven E. Lommatzsch, MD

Barry J. Make, MD

Kenneth C. Malcolm, PhD

Robert J. Mason, MD

Ali Musani, MD

Mari Nakamura, PhD

Jerry A. Nick, MD

Rebecca Oberley-Deegan, PhD

Amy L. Olson, MD

Donald R. Rollins, MD

Milene T. Saavedra, MD

Daniel R. Smith, MD

Joshua J. Solomon, MD

Jeffery J. Swigris, DO, MS

Robert M. Tate, MD

Jennifer Taylor-Cousar, MD

Sheila Tsai, MD

Dennis R. Voelker, PhD

Fred Wamboldt, MD

Michael E. Wechsler, MD

Qun Wu, MD, PhD

Zulma X. Yunt, MD

Rachel L. Zemans, MD

Rheumatology

Aryeh Fischer, MD, Chief

Mehrnaz M. Fischbach, MD
Barbara L. Goldstein, MD
Richard T. Meehan, MD
Elizabeth A. Regan, MD
JoAnn Zell, MD

PEDIATRICS

Erwin W. Gelfand, MD, Chair

Richard B. Johnston, Jr., MD
Paul Reynolds, PhD
David Tinkelman, MD

Pulmonary

Susan Brugman, MD
Dave Nichols, MD
Tod Olin, MD
Jennifer Taylor-Cousar, MD

Allergy & Clinical Immunology

Donald Y.M. Leung, MD, PhD, Head

Jordan K. Abbott, MD
Liangua Bin, PhD
S. Allan Bock, MD
Mark Boguniewicz, MD
Donna L. Bratton, MD
Christine B. Cho, MD
David M. Fleischer, MD
Patricia C. Giclas, PhD
Elena Goleva, PhD
Andrew Liu, MD
Henry Milgrom, MD
Harold S. Nelson, MD
Nathan Rabinovitch, MD

Ambulatory Pediatrics

F. Dan Atkins, MD, Head

Mark Boguniewicz, MD
Kirstin Carel, MD
Henry Milgrom, MD
Daniel Searing, MD

Behavioral Health

Bruce G. Bender, PhD, Head

Mary D. Klinnert, PhD
Lisa J. Meltzer, PhD
Jane Robinson, PhD
Brian K. Wise, MD

Cell Biology

David W.H. Riches, PhD, Head

Azzeddine Dakhama, PhD
Stijn De Langhe, PhD
Leonard Dragone, MD, PhD
Ashley Frazer-Abel, PhD

Moumita Ghosh, PhD

Pia Hauk, MD
Peter Henson, PhD
Claudia Jakubzick, PhD
Yi Jia, PhD

Christina C. Leslie, PhD
Joseph J. Lucas, PhD
Brian P. O'Connor, PhD
Elizabeth Redente, PhD
Richard Reisdorph, PhD
Susan D. Reynolds, PhD
Michaela Schedel, PhD
Max Seibold, PhD
Katsuyuki Takeda, MD, PhD
Meiqin Wang, PhD

Pharmacology

Stanley Szeffler, MD, Head

Ronina Covar, MD
Joseph Spahn, MD

ACADEMIC AFFAIRS

Gregory P. Downey, MD,
Executive Vice President

Biostatistics & Bioinformatics

Douglas C. Everett, PhD, Head

Lori J. Silveria, PhD,
Matthew J. Strand, PhD
Ted D. Wade, PhD
Andre A.A. Williams, PhD

Radiology

Debra S. Dyer, MD, Interim Head

John D. Armstrong, II, MD
Jonathan H. Chung, MD
Christian Cox, MD
Valerie A.E. Hale, MD
David A. Lynch, MD
Joyce D. Schroeder, MD

Genetics (Center for Genes, Environment, and Health)

Scott Alper, PhD
Sonia Leach, PhD
Brian P. O'Connor, PhD
David A. Schwartz, MD, MPH
Max Seibold, PhD
Michael Strong, PhD
Ivana V. Yang, PhD

Affiliate

Edward Chan, MD

IMMUNOLOGY

John C. Cambier, PhD, Chair

National Jewish Health Faculty

Scott Alper, PhD
Marcia Blackman, PhD
Willi K. Born, PhD
Shaodong Dai, PhD
Rachel Friedman, PhD
James R. Hagman, PhD
Jordan Jacobelli, PhD
John W. Kappler, PhD
Laurel Lenz, PhD
Kara Lukin, PhD
Philippa C. Marrack, PhD
Jennifer Matsuda, PhD
Michael Munks, PhD
Rebecca L. O'Brien, PhD
Roberta Pelanda, PhD
Anne-Laure Perraud, PhD
Nichole Reisdorph, PhD
Lawrence J. Wysocki, PhD
Gongyi Zhang, PhD

University of Colorado Denver Faculty

Donald Bellgrau, PhD
Zhangguo Chen, MD, PhD
J. J. Cohen, MD, PhD
Thomas Delong, PhD
Laurent Gapin, PhD
Andrew Getahun, PhD
Kathryn M. Haskins, PhD
Ross M. Kedl, PhD
Soojin Kim, PhD
John W. Moorhead, PhD
Terence A. Potter, PhD
Carsten Schmitz, MD
Jill Slansky, PhD
Beth Tamburini, PhD
Raul Torres, PhD
Jing Wang, MD, PhD

DIRECTORS AND OFFICERS

Board of Directors

Rich Schierburg, Chair

Margaret Sue Allon
Richard N. Baer
James B. Berenbaum
Paulette L. Brody
Norman Brownstein
Robin D. Chotin
Geraldine R. Cohen
R. Stanton Dodge
David H. Engleberg
Michael A. Feiner
Barbara M. Gallagher

Thomas A. Gart
Roger A. Gibson
Jerry Glauser
Will Gold III
Barry Hirschfeld
Christie T. Isenberg
Mariner Kemper
Lewis M. Kling
Steven D. Kris
James D. Kuhn
Bradley A. Levin
Evelyn B. Makovsky
Marvin I. Moskowitz

Blair E. Richardson
Hassan A. Salem
Michael K. Schonbrun
Carole Schwartz
Martin Semple
Stephen B. Siegel
Wendy Siegel
Donald A. Silversmith
Marc D. Steron
Burton M. Tansky
Debra M. Tuchman
Evan H. Zucker

Lifetime Directors

Stephen W. Arent
Joseph S. Davis
Lawrence P. Gelfond
William Gold II
Philip H. Karsh
Leonard M. Perlmutter
Edward A. Robinson
Meyer M. Saltzman

Officers

Chair, Board of Directors

Rich Schierburg
Denver, CO

Vice Chairs, Board of Directors

Robin D. Chotin
Denver, CO

Donald A. Silversmith
Denver, CO

Evan H. Zucker
Denver, CO

Secretary, Board of Directors

Robin D. Chotin
Denver, CO

Treasurer, Board of Directors

Larry Silverstein
New York, NY

Co-Chairs, Council of National Trustees

Wendy & Stephen B. Siegel
New York, NY

Regional Vice Chairs, Council of National Trustees

Albert D. Angel
West Orange, NJ

Jeffrey H. Kapor
Los Angeles, CA

Thomas M. Flexner
New York, NY

Gary J. Silversmith
Washington, DC

Robert I. Paller
Atlanta, GA

David L. Solomon
Houston, TX

President and CEO

Michael Salem, MD

Chief Financial Officer and Executive Vice President

Christine Forkner

Chief Operating Officer and Executive Vice President

Ron Berge

Department Chairs

John C. Cambier, PhD
*Integrated Department of
Immunology*

Richard J. Martin, MD
Department of Medicine

Erwin W. Gelfand, MD
Department of Pediatrics

Executive Vice Presidents

Gregory P. Downey, MD
Academic Affairs

Gary R. Cott, MD
Medical and Clinical Services

Vice Presidents

Lisa Tadiri
Development

Lauren Green-Caldwell
Communications

President

Robin Daigh
Health Initiatives

COUNCIL OF NATIONAL TRUSTEES

Stanford J. Alexander
Weingarten Realty Investors
Houston, TX

Marsha L. Alpert
Cherry Hills Village, CO

Albert D. Angel
Angel Consulting
West Orange, NJ

Adelmo E. Archuleta
Molzen-Corbin & Associates
Albuquerque, NM

Robert J. Arth
Bank of America, N.A.
New York, NY

Herbert L. Ash
Flower Hill, NY

Vicky L. Balmot
Arcadia, CA

Richard H. Bard
Bard Capital Group
Denver, CO

Elise Barish
Denver, CO

Kevin F. Barrett
Holderness, NH

Mark H. Berey
MHB Ventures, LLC
Delray Beach, FL

Elaine C. Bialor
Sun City Center, FL

Philip F. Bleser
JP Morgan Chase
Securities, Inc.
New York, NY

Ronald M. Blitzer
Be Green Packaging, LLC
Santa Barbara, CA

Louis A. Bluestein
Centennial, CO

Gerald W. Bodzy
Enlight Industries, LLC
Houston, TX

Leonard Boxer, Esq.
Stroock & Stroock
& Lavan, LLP
New York, NY

Deborah S. Breslawsky
Morris, CT

Candy Brown
Dallas, TX

Irwin J. Brown
NFI Interactive
Waxahachie, TX

Mark D. Brutzkus
Ezra Brutzkus Gubner, LLP
Woodland Hills, CA

Sen. Richard H. Bryan
Lionel Sawyer & Collins
Las Vegas, NV

Lana Cain-Krauter
Sears Apparel
San Francisco, CA

Joseph J. Carroll
Certilman Balin Adler &
Hyman, LLP
Baldwin, NY

Ann Shannon Cassidy
The Broadhurst Foundation
Tulsa, OK

Carlos L. Chacon
OneWest Bank
Pasadena, CA

Jerome A. Chazen
Chazen Capital Partners, LLC
New York, NY

Kathy A. Chazen
National Financial Network, LLC
New York, NY

Denise Cohen
Warren P. Cohen Charitable Fund
Denver, CO

Howard S. Cohen
Waldman Brothers, LLP
Dallas, TX

Martin L. Cohen
Cohen & Steers
New York, NY

Mitchell F. Cohen
CIT Trade Finance
Los Angeles, CA

Warren P. Cohen
Warren P. Cohen Charitable Fund
Denver, CO

Marianne W. M. Cohn
Metairie, LA

Bruce H. Corbin
Glendale, CA

Joanne A. Cornelison
Cheyenne, WY

John F. Daly
Morganville, NJ

Suzanne Davis
New York Rules & Regulations
New York, NY

Bruce D. Deifik
Integrated Properties, Inc.
Denver, CO

Dale R. Dekker
Dekker/Perich/Sabatini, Ltd.
Albuquerque, NM

Joseph A. DeLuca
Joseph A. DeLuca, Inc.
Huntington Bay, NY

Richard J. DeRienzo
Lefkowitz, Garfinkel, Champi
and DeRienzo, PC
Providence, RI

Christine M. DiGregorio
Six D, Inc.
Gallup, NM

Joseph A. DiGregorio
Six D, Inc.
Gallup, NM

Irwin J. Dinn
Dinn, Hochman & Potter, LLC
Cleveland, OH

Susan J. Dinn
Denver, CO

Jay DiPietro
Boca West Country Club
Boca Raton, FL

Bruce S. Doboizin, MD
New York Allergy & Asthma
New York, NY

Jeremy Doppelt
Jeremy Doppelt Realty
Management
Boonton, NJ

Irene M. Drescher
Potomac, MD

Jared M. Drescher
DHA & Company
Bethesda, MD

Joyce N. Eichenberg
Joseph C. and Clare
F. Goodman Memorial
Foundation, Inc.
New York, NY

Robert Ezra
Ezra Brutzkus Gubner, LLP
Woodland Hills, CA

Joel H. Farkas
Gateway American
Resources, LLC
Centennial, CO

Murray D. Fischer
Attorney at Law
Beverly Hills, CA

Aaron H. Fleck
Aspen, CO

Barbara O. Fleck
Aspen, CO

Thomas M. Flexner
Citigroup
New York, NY

Madeline Forbes
Bloomfield Hills, MI

Sidney E. Forbes
The Forbes Company
Southfield, MI

Larry J. Freeman
Freeman Beauty Labs
Los Angeles, CA

Lester M. Friedman
Great American Group
Woodland Hills, CA

Ronald S. Friedman
Marcum, LLP
Los Angeles, CA

Alex Fryburg
Superior Fabrics, Inc.
Pompano Beach, FL

Betty Gates
Aspen, CO

Donald J. Gibson
JP Morgan Chase & Company
New York, NY

Beth Apter Gold
Dallas, TX

James J. Gold
Neiman Marcus Group, Inc.
Dallas, TX

Staunton Golding
MBH Enterprises, Inc.
Denver, CO

Irene J. Goldminz-Roberts
Carlsbad, NM

Mark S. Goldstein
Paley Rothman
Bethesda, MD

Solvin W. Gordon
Gordon Insurance, LLC
Montgomery Village, MD

Robert B. Greenspan
Greenspan Consult, Inc.
Encino, CA

Janet E. Grove
East Hampton, NY

Bruce S. Haas
Countryside Power Sweeping
Hollywood, FL

Jacqueline C. Hall
Macy's West, Inc.
North Hollywood, CA

Dee Hartzmark
Moreland Hills, OH

Lee P. Hartzmark
Oppenheimer & Co., Inc.
Beachwood, OH

Robert E. Helpern, Esq.
Tannenbaum, Helpern,
Syracuse & Hirschtritt, LLP
New York, NY

Marcia E. Hembree
Bank of Albuquerque
Albuquerque, NM

James B. Hill
Berry-Hill Galleries, Inc.
New York, NY

Dr. Mark Holbreich
Allergy & Asthma Consultants
Indianapolis, IN

Marc A. Holliday
S. L. Green Realty Corporation
New York, NY

Robert J. Ivanhoe, LLP
Greenberg Traurig, LLP
New York, NY

Jimmy H. Jackson
Jackson Claborn, Inc.
Plano, TX

Anne L. Jacobson
Lake Estates Corporation
Boca Raton, FL

Norman K. Jacobson
Lake Estates Corporation
Boca Raton, FL

George E. Johnson
Chicago, IL

David J. Kantes
Martinsville, NJ

Jeffrey H. Kapor
Buchalter Nemer
Los Angeles, CA

Barry A. Kastner
Salus Capital Partners, LLC
Fort Lauderdale, FL

Robert M. Keats
Potomac, MD

Thomas A. Keller III
Moss & Barnett
Minneapolis, MN

Mark M. King
Revelstoke Capital Partners, LLC
Denver, CO

John K. Knott Jr.
Newmark Grubb Knight Frank
Las Vegas, NV

William A. Kosis
PNC Business Credit
East Brunswick, NJ

John Z. Kukral
Northwood Investors, LLC
New York, NY

Charles Kushner
Kushner Companies
New York, NY

Alan W. Landsburg
The Landsburg Company
Los Angeles, CA

Robert W. Langholz
Holliman Langholz & Runnels
Tulsa, OK

Madeleine Larson
Gustave A. Larson Company
Aspen, CO

Jerrold L. Lavine
Freeman Group Ltd.
Providence, RI

Harvey L. Leo, MD
Allergy & Immunology
Associates of Ann Arbor PC
Ypsilanti, MI

Susan H. Lerner
Buttoned Up, Inc.
Los Angeles, CA

William M. Levinson
Fox Rothschild, LLP
Los Angeles, CA

Robert K. Lewin
CIT Trade Finance
Los Angeles, CA

Samuel B. Lewis
SBL Property Consultants, LLC
New York, NY

Fred F. Lionetti
Continental Business Credit Inc.
Woodland Hills, CA

Keith M. Locker
Inlet Capital Management, LLC
New York, NY

Brian S. MacConnell
PNC Financial Services Group
New York, NY

Marc A. Magazine
Savills, LLC
New York, NY

Peter J. Mallen
Mallen Industries, Inc.
Norcross, GA

Andrew T. Malloy
Massey Quick & Company, LLC
Greenwood Village, CO

Jay S. Mangel
Crowe Horwath, LLP
Sherman Oaks, CA

Lawrence A. Marsiello
Pine Brook Road Partners, LLC
New York, NY

Michele S. Marvins
Houston, TX

Edith S. McAllister
San Antonio, TX

Sherman C. McCorkle
Sandia Science & Technology
Park Development
Corporation
Albuquerque, NM

Jonathan L. Mechanic
Fried, Frank, Harris, Shriver &
Jacobson, LLP
New York, NY

Robert L. Mettler
Rancho Santa Fe, CA

Myron M. Miller
Miller Global Properties, LLC
Denver, CO

Warren K. Mino
Webster Business Credit
Corporation
New York, NY

Arthur J. Mirante, II
Avison Young
New York, NY

E. Jayne Mockler
Inter-Ocean Development, LLC
Cheyenne, WY

Bruce E. Mosler
Cushman & Wakefield, Inc.
New York, NY

Patricia Mulroy
Las Vegas Valley Water
District/Southern
Nevada Water Authority
Las Vegas, NV

Jay M. Murnick
Murnick Property Group
West Orange, NJ

Lee S. Murnick
Murnick Property Group
West Orange, NJ

Maxine B. Murnick
Short Hills, NJ

James F. Murray
Murray & Gaunt Partners
New York, NY

Scott Murray
Murray Media
Dallas, TX

Lee S. Neibart
ARES Management, LLC
New York, NY

Joseph F. Nemia
TD Bank, N.A.
Wilton, CT

Carol D. Nichols
Land O Lakes, FL

Robert I. Paller
Smith Gambrell & Russell, LLP
Atlanta, GA

Zachary H. Pashel
ZHP Limited
Denver, CO

Henry Lee Paul
Henry Lee Paul, PA
Tampa, FL

Lewis C. Pell
New York, NY

Sandy C. Peltyn
DeSimone Consulting
Engineers, PLLC
Las Vegas, NV

Carla Olman Peperzak
Spokane, WA

Marcus B. Peperzak
Aurora Organic Dairy
Boulder, CO

Alfred Perlstein
Boca Raton, FL

James Perse
James Perse Inc.
Vernon, CA

Joseph A. Pollicino Sr.
Manhasset, NY

Michael E. Pralle
CCP Holdings, LLC
New York, NY

Stephen E. Raphael
Merrill Lynch
New York, NY

Gleann M. Robbins
Gleann, Inc.
Key Largo, FL

C. Patrick Roberts
Florida Association of
Broadcasters, Inc.
Tallahassee, FL

Scott D. Robinson
Hamptons Partners
Holdings, LLC
Denver, CO

Billie Ross
Chicago, IL

Irene B. Rubenstein
Branda Vista, Inc
Tampa, FL

M. Ronald Ruskin
The Lansco Corporation
New York, NY

Margery Arent Safir
The American University
of Paris
Paris, FR

Richard B. Saltzman
Colony Capital, LLC
New York, NY

Thomas J. Saylak
Teewinot Holdings, LLC
Scarsdale, NY

Richard T. Schlosberg III
San Antonio, TX

Milton Schneiderman
Madison Homes
Vienna, VA

Brad D. Schnepf
Schnepf Enterprises, LLC
Las Vegas, NV

Steven G. Schorr
Las Vegas, NV

Dale D. Schuble
The Schuble Family
Foundation, Inc.
Chevy Chase, MD

Jeffrey H. Schwartz
Global Logistic Properties
Santa Monica, CA

Steven J. Seif
Hahn & Hessen LLP
New York, NY

John M. Sevo
Spectrum Retirement
Communities, LLC
Denver, CO

William C. Shaddock
Capital Title of Texas, LLC
Plano, TX

Diane K. Shah
Kiver Foundation
New York, NY

Leslie Shaw
Jeremy Doppelt Realty
Management
Boonton, NJ

Lila Siegel
Boynton Beach, FL

Stephen B. Siegel
CB Richard Ellis, Inc.
New York, NY

Wendy Siegel
New York, NY

Gary J. Silversmith
P & L Investments, LLC
Washington, DC

Larry A. Silverstein
Silverstein Properties, Inc.
New York, NY

Roger A. Silverstein
Silverstein Properties, Inc.
New York, NY

Michael S. Smith
Blue Spruce Capital
Boulder, CO

David B. Snow
Darien, CT

David L. Solomon
Condera Advisors
Houston, TX

David N. Sonnenblick
Sonnenblick-Eichner Company
Beverly Hills, CA

Steven Spinola
Real Estate Board of New York
New York, NY

Michael R. Stanford
PayDay, Inc.
Albuquerque, NM

Melba L. Steeg
Moise S. Steeg Jr.
Attorney At Law
New Orleans, LA

Harry C. Steinmetz
WeiserMazars, LLP
New York, NY

Robert A. Stern
Lenders Residential Mortgage
Addison, TX

Tammany A. Stern
BestOfGuide.com
Addison, TX

Dan H. Stewart
Valley Construction Company
Henderson, NV

Andrew H. Tananbaum
Capital Business Credit, LLC
New York, NY

Benjamin S. Thrush
HUB International
Northeast Ltd.
New York, NY

Carl A. Toriello
Jefferies Finance LLC
Los Angeles, CA

Barbara Tornberg
Gemini Concepts Inc.
Sunny Isles Beach, FL

Lynn Trojahn
ACCION New Mexico
Albuquerque, NM

Kenneth L. Tucker
Wilmette, IL

Sheryl I. Tucker
Lower Electric, LLC
Northbrook, IL

Terrence J. Ullrich
Agenta, LLC
Boston, MA

Andrew J. Valentine
Battelle Memorial Institute
Columbus, OH

Mark A. Walsh
Silverpeak Real Estate Partners
New York, NY

Elaine H. Weinberg
Morgan Stanley Smith Barney
Boca Raton, FL

Timothy J. Welch
New Canaan, CT

George T. Wendler
Marketing Management
Group Inc.
New York, NY

Harriette Kingoff Will
Richmond, VA

Philip D. Winn
Philip Development
Corporation
Rancho Mirage, CA

Dale A. Wood, MD
Southwest Asthma &
Allergy Clinic
San Antonio, TX

Mertie Wood
San Antonio, TX

Anne P. Young
Colorado Springs, CO

Ethel Silvergold Zale
Silvergold Interiors
Dallas, TX

John F. Zwetchkenbaum, MD
Asthma & Allergy Physicians
of Rhode Island
Providence, RI

Emeritus Trustees

Stanley P. Blacher
Blacher Brothers, Inc
Providence, RI

Paul J. Choquette
Gilbane Inc.
Providence, RI

Garrett B. Hunter
CDC New England
Providence, RI

Sheldon Magazine
Rancho Mirage, CA

John C. Portman Jr.
Portman Holdings
Atlanta, GA

Morris Rochlin
Franklin, MI

ENDOWED CHAIRS & FELLOWSHIPS

Endowed Chairs and Professors

The Sally Lease Bartalot Endowed Fund for Psychosocial Medicine

Fred Wamboldt, MD, Professor, Division of Pulmonary, Critical Care and Sleep Medicine, Department of Medicine

Girard & Madeline Beno Chair in Mycobacterial Diseases

Michael D. Iseman, MD, Chief, Clinical Mycobacterial Services, Division of Mycobacterial and Respiratory Infections, Department of Medicine

Endowed Chair in Interstitial Lung Disease

Gregory P. Cosgrove, MD, Associate Professor, Assistant Director, Interstitial Lung Disease Program

Irene J. & Dr. Abraham E. Goldminz Professor of Immunology and Respiratory Medicine

Chair Under Funding

Ida & Cecil Green Professor of Cell Biology

John C. Cambier, PhD, Chairman, Integrated Department of Immunology

The Catherine Kramer Professor of Clinical Mycobacteriology

Leonid B. Heifets, MD, PhD, Director, Mycobacteriology, Reference Library, Department of Medicine

The Catherine Kramer Scientist in Pediatric Medicine

Donna L. Bratton, MD, Associate Professor of Pediatrics, Division of Allergy

Marjorie & Stephen Raphael Chair in Asthma Research

Chair Appointment Under Consideration

Margaret A. Regan Professor of Pulmonary Inflammation

Peter M. Henson, PhD, Professor, Department of Pediatrics

Veda H. and Chauncey H. Ritter Chair in Clinical Immunology

Rafeul Alam, MD, PhD, Professor of Medicine and Head, Division of Allergy and Clinical Immunology

Cetalie & Marcel Weiss Chair in Pulmonary Medicine

Robert J. Mason, MD, Professor and Associate Vice President, Academic Affairs, Director, Environmental Lung Center

Helen Wohlberg & Herman Lambert Chair in Pharmacokinetics

Stanley J. Szeffler, MD, Head, Pediatric Clinical Pharmacology, Director of Pediatric Clinical Trials Center, Co-Director of the Weinberg Clinical Research Unit and Director of the Clinical Research Unit, Department of Pediatrics

Wollowick Family Foundation Chair in COPD Research

Chair Under Funding

The Drs. Harold & Mary Zirin Chair in Pulmonary Biology

Greg P. Downey, MD, Executive Vice President for Academic Affairs and Professor, Department of Medicine, Pediatrics and Immunology

Annual Chairs and Professors

Edelstein Family Chair in Adult Pulmonary Medicine

Richard J. Martin, MD, Professor and Chair, Department of Medicine

Edelstein Family Chair in Pediatric & Clinical Immunology

Donald Y. M. Leung, MD, PhD, Professor, Head, Division of Pediatric Allergy and Immunology

Rebecca Runyon Bryan Chair in Cystic Fibrosis

Jerry A. Nick, MD, Associate Professor, Department of Medicine

Endowed Fellowships

Robert William Gitzen Jr. & Christopher Peter Gitzen Fellowship in Basic Immunology

Janet S. Lewald Fellowship in Basic Immunology

The Bettina Garthwaite Lowerre Fellowship in Mycobacterial Research

Helen Wohlberg & Herman Lambert Fellowship in Cancer Biology

Young Family Endowed Fellowship for Pulmonary Diseases Fellowship Under Funding

Annual Fellowships

Viola Vestal Coulter Foundation Scholarship

The Eugene F. & Easton M. Crawford Pediatric Research Fellowship

Michael & Eleanore Stobin Pediatric Fellowship

Young Family Fellowship for Pulmonary Diseases

Honorary Fellowships

Arnold & Sheila Aronson Fellowship in Pediatric Pulmonary Medicine

Priscilla Campbell Memorial Award

Vernon Dale Fellowship in Pediatrics

Melvin Garb Endowed Fellowship in Basic Immunology

Andrew Goodman Fellowship in Medicine

Andrew Goodman Fellowship in Pediatrics

Great West Life Assurance Fellowship

Ferd O. Lawson Jr. Fellowship in Clinical Immunology

James F. Murray Pediatric Fellowship

PRIVATE AND PHILANTHROPIC FUNDS & LABS

36

Private and Philanthropic Funds & Labs

Lee & Katherine N. Abraham Fund for AIDS and Immunologic Research

1992 New York Retail & Fashion Industries Dinner

Anna Perahia Adatto Clinical Research Center

Leah & Hans Kayem

Roy E. Alderson Immunology Laboratories

Louise & Richard Alderson

Angel Family Fund for Pediatric Asthma Research

Carole & Albert D. Angel

Maurice Austin Research Fund

Friends of Maurice Austin

William and Gloria Bayzerman Fund

Established by the Estate of William and Gloria Bayzerman

Bernard Bear Memorial Fund for Pediatric Research

Mrs. Rhoda Bear

Ruth R. Berkley Endowed Research Fund for COPD

Estate of Ruth Berkley

Miriam C. Bernstein Fund for the Study of Immunology & Vasculitis

M. Sheldon Bernstein, Family & Friends

Molly Blank Fund for the Care of Children in Need

Molly Blank

The Leonard & Enid Boxer Fund for Pediatric Allergy Research

1993 New York Real Estate & Construction Industries Dinner

F. L. Bryant Jr. Research Laboratory for the Study of the Mechanisms of Lung Disease

1983 New York Real Estate & Construction Industries Dinner

Paul R. & Kathy Herdt Charron Fund for Pediatric Asthma and Vocal Cord Dysfunction

1996 New York Retail & Fashion Industries Dinner

Marke G. Chatman Fund for Sarcoidosis Research

Chatman Family & Friends

Jerome A. & Simona Chazen Fund for Lupus & Autoimmune Disease Research

1990 New York Retail & Fashion Industries Dinner

The Martin and Michele Cohen Fund for Personalized Medicine

2007 New York Real Estate & Construction Industries Dinner

Max & Sara Cowan Endowment

Estate of Max Cowan

Grace Craft Memorial Fund

Dr. Arnold Craft

Freddy Cunha Children's Research Fund

Jeanne & Fred Cunha & Friends

Anthony J. DeLuca Memorial Fund for Lung Cancer Research

1995 New York Real Estate & Construction Industries Dinner

Robert W. Davis Memorial Fund for Pediatric Asthma Research

2000 Tulsa Dinner

Edith & Edward Delman Fund for Pediatric Asthma Research

Edith & Edward Delman

Patricia Colbert Donovan Memorial Fund for ILD Research

Family & Friends

Drescher Fund for AIDS Research

Irene & Jared Drescher

Morey S. Duman Fund for Asthma Research

Shirley M. Duman

The Esther Baird Dunlap Laboratory for Research in Immune Deficiency

Esther B. Dunlap

David L. & Judith S. Dworkin Fund for Research & Treatment

1987 New York Retail & Fashion Industries Dinner for Immune System Diseases

The Sydney & Sylvia Engel Research Fund for Immune Deficiency Disorders

Sylvia & Sydney Engel, Family & Friends

Ruth Deering Ewart Asthma Research Fund

Betty & John E. Ewart

The Dorothy Fabricant Research Fund

Estate of Paul Fabricant

The Sandi and Andrew Farkas Research Fund for Cancer Immunology

2002 New York Real Estate & Construction Industries Dinner

Fashion Industries Fund for Respiratory and Immune System Diseases Research

1991 New York Retail & Fashion Industries Dinner

Carl & Hazel Felt Laboratory for Asthma Research

Hazel & Carl Felt

The Thomas M. and Deban D. Flexner Research Fund in Pediatric Asthma and Lung Inflammation

1998 New York Real Estate & Construction Industries Dinner

The Michael D. and Elizabeth M. Fraizer Fund for Research in Cystic Fibrosis

1996 New York Real Estate & Construction Industries Dinner

Harriet Freed Fund for Lupus Research

Daniel Freed, Family & Friends

Isadore & Anne Freeman Fund for Pulmonary Research

Isadore Freeman

The Dr. Gerald J. and Dorothy R. Friedman Endowed Research Fund

The Gerald J. and Dorothy R. Friedman Foundation for Medical Research

The Fund to Cure Asthma

Nancy & James Berry Hill; Marjorie & Stephen Raphael

Dollie & Jack Galter Pediatric Research Laboratories

Dollie Galter Patrons: Philip Rootberg & Co. Hotel Employees and Restaurant Employees International Union

Melvin Garb Foundation Endowed Fellowship for Basic Immunology

Melvin Garb Foundation

Jennie R. Gauger Memorial Fund

Estate of Paul W. Gauger

Barry Ginsberg Memorial Fund

Family & Friends

The Fannie Gluck and Katy Bodansky Endowment Fund to Support Indigent Care

Estate of Samuel Gluck

Murray & Charlotte Goldberg Fund

Charlotte & Murray Goldberg

Andrew Goodman Memorial Fund

1993 New York Retail & Fashion Industries Dinner

Nena Goodman Memorial Fund for the Clinical Research Center

1998 New York Retail & Fashion Industries Dinner

The Beth and Jim Gold Fund for Pediatric Allergies

2007 New York Retail & Fashion Industries Dinner

Jacob I. Goldstein Fund

Estate of Jacob I. Goldstein

The Willie Mae and Alexander Goldstein Sr. Endowed Fund for Pediatric Programs

Alexander Goldstein Sr. and Willie Mae Goldstein Foundation

Paula Gordon Research Fund for Anaphylactic Shock

Joan J. Gordon & Edward S. Gordon

J. Peter Grace Fund for Immunologic and Respiratory Disease Research

J. Peter Grace

Julian S. Greenspun Fund to Cure Cancer

Beverly Greenspun & Family

The Janet Grove Fund for Lung Disease & Lung Cancer

2000 New York Retail & Fashion Industries Dinner

Joan L. Hafey Memorial Fund for Pulmonary Fibrosis Research

Mark Stroock

George W. Hansen Research Fund

Robert J. Cruikshank & Friends in Houston, Texas

Hasbro Children's Foundation Program in Pediatric Asthma

Hasbro Children's Foundation

William Randolph Hearst Research Endowment for the National Research Center for Environmental Lung Disease

William Randolph Hearst Foundation

Holliday Memorial Fund for Lung Cancer Research

2011 New York Real Estate & Construction Industries Dinner

The Elva and Lewis Humphreys and Sally Leonard Endowed Fund for Indigent Patients in Kansas and Texas

Mr. & Mrs. Lewis H. Humphreys

Robert and Anne Ivanhoe Fund for the Research and Care of Rheumatoid Arthritis and Immune-Related Diseases

2012 New York Real Estate & Construction Industries Dinner

Aron H. and Irma B. Jacobson Fund for Children with Asthma

Irma B. Jacobson & A.J. Contracting Company, Inc.

Anthony M. & Lena M. Javancie Trust for Asthma and Emphysema Research

Billie Javancie

Leonard Kaplan Fund

Edith Kaplan

Samuel & Alma Kates Emphysema Research Fund

Lore Kates

Dr. Abraham J. Kauvar, MD, Presidential Award A. J. Kauvar, MD, and Jean Kauvar Annual Conference on Excellence in Research

Dr. Abraham J. Kauvar and Jean Kauvar

Herman F. Kerner Immunology Research Fund

Herman F. Kerner

Boris & Jacqueline Kliot Fund for Pediatric Pulmonary Research

1990 New York Retail & Fashion Industries Dinner

The John R. and Karen K. Klopp Fund for Childhood Asthma and Environmental Research

2005 New York Real Estate & Construction Industries Dinner

The Doris M. Knauff Memorial Fund for ILD Research

Mr. J. William Knauff III

The Fraeda and Bill Kopman Fund for COPD Programs

William H. and Fraeda Kopman

The Lana Cain Krauter and Philip J. Krauter Fund for Basic and Cancer Research

2001 New York Retail & Fashion Industries Dinner

James D. & Marjorie Kuhn Fund for the Childhood Asthma Management Program at National Jewish Health

1994 New York Real Estate & Construction Industries Dinner

The Dr. Albert J. Kukral Memorial Fund for Respiratory Infections

2004 New York Real Estate & Construction Industries Dinner

The Kunsberg School Fund

Sunshine Chapter of NJMRC

Laporte Crystallography Imaging Center

Allen Laporte

Joshua Lehman Asthma Research Fund

Ilona V. Katonah, Family & Friends

Richard & Emmy Lou Levin Research Fund for Immune System Diseases

Emmy Lou & Richard Levin

J. Leonard and Myra Levy Family Fund

Mrs. Myra Levy & Family

Liberty Electric Fund for Asthma Research

Mr. & Mrs. Harvey Ball, Mr. & Mrs. Robert Frank

William R. & Nora H. Lichtenberg Pediatric Asthma Fund

Linda Lichtenberg Kaplan & The Lichtenberg Foundation

Lord & Taylor Laboratory for Research in Lung Biochemistry

1981 New York Retail & Fashion Industries Dinner

Sidney M. Louis Memorial Fund

S. M. Louis Fund, Inc.

Steve Love Fund for Asthma Research

Homestead Elementary School

Lung Cancer Research

Anonymous

The Harold and Reba Martin Fund for Respiratory Research

Harold & Reba Martin

The Arthur C. and Elizabeth R. Martinez Fund for Childhood Asthma

1994 New York Retail & Fashion Industries Dinner

Michele Sharney Marvins Fund for Pediatric Indigent Care

Mrs. Alex Goldstein Sr.

Esther Mathias Fund for Treatment and Research in Medicine, Nursing and Psychology

Rudolf E. S. Mathias and Camille Mathias

William C. McCahill Jr. Fund for Research in Lung Diseases

1989 New York Real Estate & Construction Industries Dinner

Jonathan L. and Wendy S. Mechanic Fund for Lung Cancer and COPD Research and Treatment Programs

2009 New York Real Estate & Construction Industries Dinner

The Dorris Marcus Mendelsohn Endowment Fund

Estate of Dorris Marcus Mendelsohn

The Robert L. and Susan T. Mettler Fund for Clinical Research in Childhood Asthma

1999 New York Retail & Fashion Industries Dinner

Evelyn and Leonard Lauder Fund

The Lauder Foundation

Milken Family Program in Children's Pulmonary Diseases

Milken Family Medical Foundation

The Robert C. Miller Endowed Fund in Occupational and Environmental Medicine

Janet Schaumburg

Arthur J. Mirante II Fund for Immunological Research

1990 New York Real Estate & Construction Industries Dinner

William J. & Ruth Morrison Research Fund

Ruth & William J. Morrison

Abraham Moskowitz Laboratory for Asthma Research

Neva & Marvin Moskowitz

Bruce E. and Wendy F. Mosler Fund for Treatment and Research of Pediatric and Adult Asthma

2010 New York Real Estate & Construction Industries Dinner

Joseph & Gail Moss Asthma Research Fund

Gail & Joseph Moss

Theodore and Maxine Murnick Family Endowed Fund for Pediatric Asthma Research

Theodore & Maxine Murnick

Ira & Jacqueline Neimark Laboratory Clinical Pharmacology in Pediatrics

1985 New York Retail & Fashion Industries Dinner

Lee S. and Joyce L. Neibart Fund for Pediatric and Adult Immunology and Rheumatology

2008 New York Real Estate & Construction Industries Dinner

Dolores and Walter Neustadt Jr. Pediatric Asthma Research Fund

Wal-Dot Foundation

New Mexico Fund for Indigent Care
Annual Albuquerque Dinner Donors

Carol D. Nichols Research Laboratories in Immunodeficiency Diseases
1985 New York Real Estate & Construction Industries Dinner

The Arnold & Regina Orlick Fund for Pediatric Immunodeficiencies
1997 New York Retail & Fashion Industries Dinner

The Maurice J. Oringer Fund for Immunologic Research
Estate of Maurice J. Oringer

Morris Perlmutter Fund for Research in Immunology
Sunya P. Kronstadt, Family & Friends

Mary Pickford Fund for Emphysema Research
Mary Pickford Foundation

Bernard Polonsky Fund for Capital Equipment
Bernard Polonsky

The Gene & Ruth Posner Foundation's Center for Pulmonary Rehabilitation
The Gene & Ruth Posner Foundation

Nathan and Rose B. Posner Research Fund for Emphysema and COPD
Nathan & Rose B. Posner

The Wayne Pralle Memorial Fund for Emphysema and Other Chronic Obstructive Pulmonary Diseases (COPD)
2003 New York Real Estate & Construction Industries Dinner

Mitchel & Florence Kutner Rambar Memorial Fund
Ann R. & Edgar Clark

Rhode Island Fund for LUNGLINE
Rhode Island Friends

Rhode Island Fund for Pediatric Asthma Research
2006 Humanitarian Award Luncheon

Chauncey & Veda H. Ritter Research Program in Arthritis
Mr. & Mrs. Chauncey Ritter

Linnie Belle Roberts Memorial Fund for Research in Asthma
Jack Roberts

Justyn C. Rosen Family Resource Center
Justyn C. Rosen

The Eleanor T. and Samuel J. Rosenfeld Endowed Fund for Asthma Research
The Samuel J. and Eleanor T. Rosenfeld Family Foundation

Louis and Freda Rubenstein Endowment Fund for Indigent Care
Mrs. Louis Rubenstein

Barbara & LeRoy Rubin Fund for Asthma Research
Barbara & LeRoy Rubin

Dr. Nancy Lynne Ruby Fund for Asthma Research
Mrs. Robert N. Ruby

M. Ronald & Myrna Ruskin Clinical Immunology Diagnostic Laboratory
1984 New York Retail & Fashion Industries Dinner

The Richard B. and Bette A. Saltzman Fund for Food and Other Allergies
1999 Real Estate & Construction Industries Dinner

Thomas J. and Laurie Saylak Fund for Underprivileged and Chronically Ill Children
2006 New York Real Estate & Construction Industries Dinner

Howard Evan Schlessel Foundation Fund
Mr. & Mrs. Walter Schlessel

The Schuble Family Foundation Fund for ILD Research
Joseph R. Schuble, Sr.

Andrew Grayson Schultz & Thomas Britton Schultz Memorial Fund for Research in Disorders of the Immune System in Children
1989 New York Retail & Fashion Industries Dinner

Shapiro Family Fund for the Autoimmune Lung Center at National Jewish Health
Leslie & Lenny Shapiro

The Shirley Lee Sherr Fund for Research for Respiratory Diseases
Estate of Belle Sherr

The Joanne Siegel Memorial Fund for the Advancement of Pediatric Care
Lila Siegel, Family & Friends & Dana Bischoff Noonan

The Stephen B. & Wendy Siegel Fund for Pediatric Asthma & Allergy Research
1992 New York Real Estate & Construction Industries Dinner

Ilse Silten Memorial Fund for Research in Immunology
R. G. Silten

Amy Simkowitz-Rogers Fund
Sara Simkowitz, Thomas Rogers, Lucy & Isidore Simkowitz

The Roselyn Simon Memorial Fund for Asthmatic Children
Brian Simon, Randy Simon, Robert Simon, MD, Gary Steiner and Rabbi Baruch Cohon

Samuel W. Spain Endowment for Excellence in Graduate Education
Mrs. Goldye M. Spain

Steven Spinola Fund for Infectious Diseases
1988 New York Real Estate & Construction Industries Dinner

Conrad D. Stephenson Laboratory for Research in Immunology
1981 New York Real Estate & Construction Industries Dinner

Leonard and Shirley Sterling Research Fund
Established by Leonard and Shirley Sterling

Michael & Eleanore Stobin Laboratory for Pediatric Research
Eleanore & Michael Stobin

Burton M. & Rita Tansky Fund for Research on the Influences of Viruses on the Immune System
1988 New York Retail & Fashion Industries Dinner

The Owen D. and Jennifer B. Thomas Research Fund for Immunology
2000 New York Real Estate & Construction Industries Dinner

Tinkel-Wolfson Research Fund in Basic Immunology
Dr. & Mrs. Alexander Tinkel

The Ralph Tornberg Endowed Asthma Research Fund
Barbara Tornberg, Family & Friends

The Ronald Townsend Fund for the Kunsberg School
Ronald Townsend

Marsha & Kenneth L. Tucker Library Fund
Marsha & Kenneth L. Tucker

The Hal J. and Shari Upbin Fund for Immunology Research
2001 Retail & Fashion Industries Dinner

Van Pelt Foundation Research Fund
Directors of the Van Pelt Foundation

Vestal Triage Room
Maxine & Don E. Vestal

The Mark A. and Lisa J. Walsh Fund for Immunology and Allergy Research
2001 New York Real Estate & Construction Industries Dinner

Mary Nan West Memorial Fund
2001 San Antonio Dinner

Thomas D. Welch Memorial Fund for Antioxidant Research in Lung and Immune Diseases
1997 New York Real Estate & Construction Industries Dinner

Samuel L. Westerman Immunology Research Fund
Trustees of the Samuel L. Westerman Fund

Medora White Research Fund
Family & Friends, Dallas, Texas

The Helen Wohlberg & Herman Lambert Laboratory for Pharmacokinetics Research
Helen Lambert

Melvin & Elaine Wolf Pediatric Fund
Melvin & Elaine Wolf Foundation

Sidney A. Wolff Patient Education Program
Joseph C. & Clare F. Goodman Memorial Foundation

Wu & Ng Families Fund for Rehabilitation
Chin Hon & Pik Lin Wu

Allan & Joyce Zidell Tuberculosis Research Laboratory
Joyce & Allan Zidell

Ina Zipper Memorial Fund for Immunological Research
Family & Friends

The Natalie V. Zucker Research Center for Women Scientists – An Endowed Fund to Support Women Doctors and Researchers
Dr. Natalie V. Zucker

Zuckerman Family/Canyon Ranch Structural Biology/ Crystallography Lab
Mel Zuckerman & Family & Canyon Ranch

RESEARCH AND EDUCATIONAL SUPPORT

The following corporations, foundations and organizations provided research grants, contract and educational support for a variety of investigators and laboratories at National Jewish Health.

Actelion Clinical Research, Inc.
Aeolus Sciences, Inc.
Aeris Therapeutics, LLC
Alere Inc. (formerly Inverness)
ALK-Abello, Inc.
Allegro Diagnostics, Inc
Alomosa County Public Health Dept
Alpha One Foundation Inc.
American Academy of Allergy,
Asthma & Immunology
American Heart Association
American Lung Association
American Nurses Foundation
American Thoracic Society
Amgen, Inc.
AstraZeneca Pharmaceuticals, LP
bioMerieux, Inc.
Boehringer Ingelheim
Pharmaceuticals, Inc.
Boettcher Foundation
Brigham & Women's Hospital
Cancer League of Colorado, Inc.
Cancer Research Institute
Caring for Colorado Foundation
Celgene
Centocor Research & Development, Inc.
Cephalon, Inc
Cepheid
CGD Society
Children's Hospital Denver
Children's Hospital of Philadelphia
Circassia Ltd
City of Philadelphia, Dept. of Public Health
Coalition for Pulmonary Fibrosis
Colorado Drug Investigator's Association
Colorado Health Foundation
Colorado State University
CSL Behring LLC
Cystic Fibrosis Foundation
Cystic Fibrosis Foundation Therapeutics
Cytos Biotechnology AG
Dana Foundation
Denver Health and Hospital Authority
Department of Energy
Department of Housing and
Urban Development
Department of Labor
Duke University
Electric Power Research Institute
Environmental Protection Agency
EpiSys Research, Inc.
Flight Attendant Medical
Research Institute
Forest Laboratories
Fred Hutchinson Cancer Research Center
Genentech, Inc.
Georgetown University
Georgia Health Sciences University
Gilead Sciences, Inc.
GlaxoSmithKline Research &
Development Limited
Grifols
Health Resources and
Services Administration
Hollister-Stier
Hologic
Howard Hughes Medical Institute
Insmmed Incorporated
Intermune, Inc.
iSense
Jessie Ball duPont Fund
Juvenile Diabetes Research Foundation
International
Kaiser Permanente
Kala Pharmaceuticals
KaloBios Pharmaceuticals, Inc
Kalypsys, Inc.
Kendle International Inc.
Korea Institute of Science
and Technology
La Jolla Institute for Allergy Immunology
The Ira & Libby Pink Charitable Fund
Lincoln Diagnostics, Inc
Lupus Research Institute, Inc.
Medimmune Inc.
Merck & Co., Inc.
mondoBiotech Laboratories AG
Mount Sinai School of Medicine of the
New York University
MPEX Pharmaceuticals, Inc.
Mutual Pharmaceutical Company, Inc
National Institutes of Health
Novartis Pharmaceutical Corporation
Oak Ridge Associated Universities
Occupational Safety and Health
Administration
OrPro
Pennsylvania State University
Pfizer, Inc.
Pulmonox, Inc.
Respironics, Inc.
Rigel, Inc.
Rush University Medical Center
sanofi-aventis U.S. Inc.
Sepracor Inc.
Siemens Medical Solutions USA, Inc.
Sleep Methods, Inc.
Society of THORACIC Radiology
State of Colorado
Teva Respiratory
The COPD Foundation, Inc.
The LAM Foundation
Trellis Bioscience, Inc.
University of Texas Medical Branch
University of California at Los Angeles
University of California at San Francisco
University of Colorado at Denver
University of Colorado at Denver Health
Science Center
University of Michigan
University of North Carolina
University of Nottingham
University of Toledo Health
Science Campus
University of Wisconsin
UT Southwestern Medical Center
Vanderbilt University
Vectura Limited
Vertex
Virginia Commonwealth University
Yale University
ZLB Behring GmbH

NATIONAL JEWISH HEALTH EVENTS

Humanitarian Award and Spirit of Achievement Award recipients were honored at National Jewish Health events throughout the country this year.

42

National Jewish Health Events

Albuquerque, NM New Mexico Spirit of Achievement Award Dinner

Honorees

The DiGregorio Family
The Gardenswartz Family

Dinner Chairman

Sherman McCorkle,
Sandia Science and
Technology Park Development
Corporation

Dinner Treasurer

Leean Kravitz,
Fidelity Investments

Master of Ceremonies

Debbi Moore,
Rio Rancho Regional Chamber
of Commerce

Aspen, CO

Bella Sera

Honorees

Peggy & Shlomo Ben-Hamoo
Kathryn Fleck Peisach &
Harry Peisach

Co-Chairs

Louise & David Gitlitz
Laura & Lantz Welch

Atlanta, GA

Atlanta Golf Outing

Hosts

Arthur M. Blank
Peter J. Mallen
Robert I. Paller

Boca Raton, FL

New Directions for Women Luncheon

Co-Chairs

Jane Mandell
Lisa Jensen

Denver, CO

Beaux Arts Ball

Grand Ball Sponsor

Morgridge Family Foundation

Presenting Sponsor

Joyce Zeff & Family

Grand Marshals

Cathy & Peter Dea
Kristen & Marc Holtzman
Joyce Zeff

Fund-A-Need Ambassador

Bonnie Mandarich

Co-Chairs

Carrie & John Morgridge
Trish & Ralph Nagel
Debra & Ken Tuchman
Leigh Anne & Sam Winegrad

Cocktails & Karaoke

Event Chairs

Hadley Cox, CB Richard Ellis
Andrew Duke, ANB Bank
Morgridge Academy Chair
Brian Parks, The Distinguished
Programs Group

Hoops & Hoopla

Hoops Coaches

Alana Berland, Executive Forum
Denise Cito, CED

Justin Cooper, GE Johnson
Construction Company

David Greiner, Greiner Electric
Jerry Laflan, BKD, LLP
Kevin Larington,

Trautman & Shreve
Liz Rapp, Kiewit Building Group
Tom Tarver, Greiner Electric
Kris Wintroub, Greiner Electric

Kunsberg Classic

Co-Chairs

Michael Harms,
ICON Venue Group
Marc Steron, Shanahan's

Los Angeles, CA

Black and White Ball

Presented by Rosenthal &
Rosenthal of California, Inc.;

Jodi Kristopher, Connected
Apparel and Tantrum Apparel; &
Smith Mandel & Associates, LLP

Honorees

Harry W. Friedman, Rosenthal &
Rosenthal of California, Inc.
R. Douglas Smith, Smith
Mandel & Associates, LLP

Dinner Co-Chairs

Ronald Friedman, Marcum LLP
Fred Lionetti,
Continental Business Credit, Inc.
Debbie R. Steinberg,
CIT – Commercial Services

Los Angeles Real Estate and Financial Services Breath Of Life Golf Classic

Co-Chairs

Murray D. Fischer,
Attorney at Law
David Sonnenblick,
Sonnenblick-Eichner Company

New York, NY New York AIR Society

Chair

Richard J. Mack,
ARES Management LLC

Co-Chairs

Jason D. Pizer,
Trinity Real Estate
Roger A. Silverstein,
Silverstein Properties, Inc.

Financial Industries Dinner

Honoree

Craig Stillwagon,
PNC Business Credit

Chair

Charles Garoklanian,
PNC Business Credit

Honorary Chair

Joseph Pollicino, Jr.,
Wells Fargo Bank, N.A.

Dinner Treasurer

Sara V. Traberman,
PNC Business Credit

Induction of Trustee

Barry A. Kastner,
Salus Capital Partners, Inc.

Fund To Cure Asthma Golf and Tennis Tournament

Co-Chairs

Robert E. Helpern, Tannenbaum
Helpern Syracuse &
Hirschtritt LLP

Stephen B. Siegel, CBRE, Inc.

Chair Emeritus

Samuel Lewis, SBL Property
Consultants, LLC

Winter's Eve Real Estate & Construction Industries' Dinner

Honoree

Robert J. Ivanhoe, Global Real
Estate Practice Chair,
Greenberg Traurig, LLP

Chair

Richard A. Rosenbaum,
Greenberg Traurig, LLP

Executive Chair

Wendy M. Siegel

Co-Chairs

Leonard Boxer, Stroock &
Stroock & Lavan, LLP
Marty Cohen, Cohen & Steers, Inc.
James D. Kuhn, Newmark Grubb
Knight Frank

Charles Kushner,
Kushner Companies

Jared C. Kushner,
Kushner Companies

Jonathan L. Mechanic,
Fried, Frank, Harris,
Shriver & Jacobson, LLP

Bruce E. Mosler,
Cushman & Wakefield

Lee S. Neibart,
ARES Management LLC

Peter G. Riguardi,
Jones Lang LaSalle

Stephen B. Siegel,
CB Richard Ellis

Larry Silverstein,
Silverstein Properties, Inc.

Roger Silverstein,
Silverstein Properties, Inc.

Norman Sturner,
Murray Hills Properties LLC

San Antonio, TX

San Antonio Humanitarian Award Luncheon

Honorees

Bob Gurwitz & Julian Gold, LLC

Chairs

Barbara & Alan Dreeben

Washington, D.C.

D.C. Breath of Life Golf Classic

Chair

Solvin W. Gordon,
Gordon Insurance

BEAUX ARTS BALL

More than 1,000 guests came together for the 2013 Beaux Arts “Grand Court Ball” on March 9, 2013, a royal occasion that raised \$2 million for National Jewish Health. The annual black-tie event was held at the Hyatt Regency Denver at the Colorado Convention Center.

Grand Ball Sponsor

Morgridge Family Foundation

Presenting Sponsor

Joyce Zeff & Family

Platinum Sponsor

Liberty Global, Inc.

Gold Sponsors

The Anschutz Foundation

James E. Barlett

Jamie C. Barlett

Brownstein Hyatt Farber Schreck, LLP

CH2M Hill

Kristen & Marc Holtzman

Rebecca & Lewis Kling

The MDC / Richmond American Homes Foundation

Ronald O. Perelman

Top Rock Investments / Ralph & Trish Nagel

Wine & Spirit Wholesalers of Colorado



Above, the King and Queen hold court at the 2013 Beaux Arts “Grand Court Ball” on March 9, 2013. Grand Marshals were Cathy and Peter Dea, Kristen and Marc Holtzman and Joyce Zeff.

At right, pictured from left to right, Seymour and Evelyn Holtzman, who accepted the honor for Kristen and Marc Holtzman; Joyce Zeff; Michael Salem, MD, National Jewish Health President and CEO; and Cathy and Peter Dea.



2012 A WINTER'S EVENING

NEW YORK REAL ESTATE & CONSTRUCTION INDUSTRIES' DINNER

In Honor of Robert J. Ivanhoe

Funds raised at this event established and supported the Robert and Anne Ivanhoe Fund for the Research and Care of Rheumatoid Arthritis and Immune-Related Diseases at National Jewish Health.

Honoree's Circle: Gifts of \$50,000 or More

Greenberg Traurig LLP
Anne & Robert Ivanhoe
CB Richard Ellis
Michele & Marty Cohen
Fidelity National Title Insurance Company
Klara & Larry Silverstein
SL Green Realty Corp.

Founders: Gifts of \$25,000 or More

AREA Property Partners
Mindy & Jon Gray
Jones Lang LaSalle
The Kuhn Family
The Kushner Companies
The Litwin Foundation
Meringoff Equities, Inc.
Wendy & Bruce Mosler
Newmark Grubb Knight Frank
Northwood Investors, LLC
The Related Companies, LP
Square Mile Capital Management, LLC

Patrons: Gifts of \$15,000 or More

5 Penn Plaza, LLC
Julie & Frank Cohen
Commonwealth Land Title Insurance Company
Firequench, Inc.
First American Title Insurance Company
Fried, Frank, Harris, Shriver & Jacobson LLP
The Holliday Foundation
Morgan Stanley
Murray Hill Properties LLC
Wendy & Stephen B. Siegel
Skadden, Arps, Slate, Meagher & Flom LLP
Studley

Benefactors: Gifts of \$10,000 or More

Brookfield Office Properties
Cadwalader, Wickersham & Taft LLP
Cassidy Turley
Chicago Title Insurance Co.
CIBC World Markets Corp.
Cushman & Wakefield, Inc.
Eastdil Secured, LLC
El Ad Group
Emmes Group of Companies
The Feil Family Foundation
FTI Consulting
Lazard
Normandy Real Estate Partners
Prime Finance
RFR Holding Corporation
RREEF
Marisa & Richard Stadtmauer Family Foundation
Stonehenge Partners, Inc
Stroock & Stroock & Lavan, LLP
Vornado Realty Trust
Wheelock Street Capital, LLC



National Jewish Health honored Robert J. Ivanhoe at the 2012 A Winter's Evening Dinner Dance on Dec. 8, 2012. Pictured above, from left to right, Trustee Leonard Boxer, Board Chair Rich Schierburg, Treasurer Larry Silverstein, Council of National Trustees Co-Chair Wendy Siegel, Honoree Robert Ivanhoe, Richard Rosenbaum with Greenberg Traurig LLP, Trustee Marc Holliday, and National Jewish Health President and CEO Michael Salem, MD.

CHAIRMAN'S AWARD

The Chairman's Award for Special Achievement is presented by the Chair of the Board of Directors to recognize those who made exceptional contributions to National Jewish Health during the past year.

2013 Mr. & Mrs. Norman K. Jacobson
Mr. & Mrs. Marvin I. Moskowitz

2012 No Award Given

2011 Kenneth L. Tucker
Boettcher Foundation
Adolph Coors Foundation

2010 Molly Blank
H. A. & Mary K. Chapman
Charitable Foundation
Mrs. Frances B. Cohen
Brian Greenspun

2009 No Award Given

2008 Edelstein Family Foundation
Mrs. Edith S. McAllister
Milton Schneiderman

2007 No Award Given

2006 Alex Fryburg
Bella Feinstein
Doug & Dale Anderson
Steve G. Schorr
Rachel Kodanaz
Taner Kodanaz

2005 Amy M. Murnick, Jay M. Murnick
Lee S. Murnick
(New York AIR Society)
Myra Schaps
Van Pelt Foundation

2004 Armstrong McDonald Foundation
C.L.C. Kramer Foundation
Abraham & Sonia Rochlin
Foundation
Grand Aerie Order of Eagles

2003 Carol Aaron
Philip Leitman
Lucille Raphael
Dale & Joseph Schuble
Ralph Tornberg

2002 Daniel Freed
Irma Jacobson
Jeffrey H. Kapov
Samuel Lewis
Robert Paller
Lila Siegel
David Sonnenblick

2001 Joan & Stanford Alexander
Herbert L. Ash, Esq.
Bruce H. Corbin
John Knott
Ambrose Monell Foundation
Vickie & Trygve E. Myhren

2000 Evelyn Best
Paul R. Charron
Sherman McCorkle
Howard Michnick
Milton Morris

1999 Carole & Albert Angel
Marianne Cohn
David Liniger
Roger Gibson
Samuel J. Rosenfeld
Melba Steeg

1998 Maurice Austin
Mike O'Callaghan
Bill Gold
Ron Ruskin
Allan Zidell

1997 Joseph J. Carroll
Walter F. Imhoff
Donald W. Hoagland
Wendy Siegel
William D. White Jr.

1996 Leonard Boxer
Larry Buchanan
Kenneth Chirba
Cary Marmis
Henry Zarrow
Jack Zarrow

1995 New York AIR Society
Joseph Berenbaum, Esq.
Sunya Kronstadt
Michele S. Marvins

1994 Robert L. Mettler
Carol D. Nichols
Randy Rutherford

LORBER AWARD

The Arthur B. Lorber Award for Distinguished Service, the highest honor at National Jewish Health, recognizes singular achievement in helping to advance medical science. Under Arthur Lorber's leadership, the Sheltering Home grew from an orphanage into the premier treatment and research center for respiratory diseases in the United States.

2013	No Award Given	2002	The Fund To Cure Asthma Nancy & James Berry Hill Marjorie & Stephen Raphael	1991	J. Peter Grace
2012	The Honorable Daniel K. Inouye, U.S. Senator	2001	Albert D. Angel	1990	Philippa Marrack, PhD, & John Kappler, PhD
2011	No Award Given	2000	Sunya P. Kronstadt	1989	Conrad D. Stephenson
2010	Michael & Iris Smith	1999	Robert L. Mettler	1988	Cecil Green & Howard V. Rickenberg, PhD
2009	No Award Given	1998	No Award Given	1987	Richard S. Farr, MD
2008	Norman Brownstein, Esq. Wendy Siegel	1997	Carol D. Nichols	1986	Robert L. Silber & David S. Touff
2007	No Award Given	1996	Peter M. Henson	1985	Arthur Robinson, MD
2006	No Award Given	1995	Burton M. Tansky	1984	Dollie & Jack Galter
2005	No Award Given	1994	Larry A. Silverstein	1983	Richard N. Bluestein
2004	Herbert L. Ash	1993	Leonard M. Perlmutter	1982	Andrew Goodman
2003	No Award Given	1992	No Award Given		

PRESIDENT'S AWARD

The President's Award pays tribute to business and philanthropic leaders whose support goes far beyond the usual to promote the mission and vision of National Jewish Health.

2013	The Hearst Foundations Dr. Antonio J. L. Simoes	2008	Monfort Family Foundation	2002	Molly Blank
2012	No Award Given	2007	No Award Given	2001	Seryl & Charles Kushner
2011	Roger A. Silverstein Allan Zidell	2006	No Award Given	2000	Louise & Richard Alderson
2010	Rich Baer Natalie Zucker	2005	Drs. Harold & Mary Zirin Sherman McCorkle Myra Levy	1999	The Honorable Ben Nighthorse Campbell, U.S. Senator
2009	Diane & Charles Gallagher Family Foundation	2004	No Award Given	1998	Norman Brownstein, Esq.
		2003	Thomas M. Flexner James D. Kuhn Milton Morris Wendy M. Siegel	1997	No Award Given
				1996	Alan Landsburg

NATIONAL JEWISH HEALTH VISIONARY AWARD

National Jewish Health presented the first ever Visionary Award in 2013. This award recognizes a person or entity for outstanding dedication to raise funds to improve countless lives through the work of National Jewish Health.

2013

Wendy Siegel



Wendy Siegel, Co-Chair of the Council of National Trustees, accepted the first Visionary Award at the 2012 "A Winter's Evening" Dinner Dance. Pictured with her are President and CEO Michael Salem, MD, left, and Treasurer Larry Silverstein, right.

NATIONAL JEWISH HEALTH LEGACIES OF HOPE

The Legacies of Hope is a society established to recognize all those supporters who have included National Jewish Health in their estate and financial plans, including a will, charitable gift annuity, trust or insurance policy. These gifts will live on for generations, helping to ensure that National Jewish Health will continue its mission.

The following names are new Legacies of Hope members who added National Jewish Health to their estate plans between July 1, 2012, and June 30, 2013.

California

Charles P. Gresham
Natalie G. Hall
Jack Hersh
Miriam Lasker
Norm Lewis
Saul Salka
Hal* & Mary Zirin

Colorado

Anonymous (2)
James & Janis Brewster
Philip Karsh & Linda Love
Dixie L. Savio-Jones
Robert L. Jones
Ronnie Mitzner
Martin & Jo Ann Semple
Pat Vick

District of Columbia

Anonymous

Florida

Howard & Dorothy Berger
Rose Kaufman
Louise B. Scheril
Barbara Tornberg
Gilbert Wegad
Sara Sacks Wegad

Georgia

Anonymous

Illinois

Harold K. Purcell
Elisabeth W. Szegod

Maryland

Vice Admiral & Mrs. Edward
Burkhalter

Michigan

Anonymous

New Mexico

William E. Keller

New York

Anonymous (2)
Hannah S. Cohen
Shirley Katz-Cohen
Georgia A. George
Nancy Nightingale
Phyllis Pullman
Jerome & Marilyn Senter

Ohio

Beverly J. Horton

Pennsylvania

Dr. Antonio J. L. Simoes

Tennessee

Patricia M. Van Sky

Texas

B. Coleman & Judy W. Renick
Ellen W. Ellison
Janet L. Schaumburg

Vermont

Erika Kornbluth

* *deceased*

NATIONAL JEWISH HEALTH BEQUESTS

Those who remember National Jewish Health in their estate plans leave a lasting legacy in support of our programs. During fiscal year 2013, the friends listed below remembered National Jewish Health with bequests that will further our mission.

Arkansas

Alvin S. Tilles

California

Natalie A. Cobby
Elizabeth A. Ferrell
Astrea Garnet Gorin
Lewis A. Hess
Burton H. & Virginia B. Ladensohn
Edwin Levine
Lee Mautner
William M. Mandl
Ella H. Medwin
Robert S. & Minna Mitchell
Harry W. Ofshay
LaRue D. Panesis
Alvin & Frances Reingold
Lizzi Rothenstreich
Mary S. Wolff

Colorado

Janet B. Crawford
Hazel M. Crismon
Francis Vaughn Gardinier
Arvajune Hailpern
Arthur Hayutin
Harold E. Hollis
Rona Levin
Lillian S. M. Nilsson
William M. Peek
Bernard Polak
Alberta C. Proske
Richard Silberstein
Leo Stillman
Richard B. Tucker

Connecticut

Andrew T. Wolfson

District of Columbia

Anonymous
Herman Goldberg

Florida

Susan E. Black
Milton M. Galperin
Jules Jacobsen
Max David & Doris Lack
Rebecca Lister
Beatrice Mersereau
Mary E. Murdock
Mary V. Peterson
Samuel W. Weiner
Ivan A. Wolff

Georgia

Temaly D. Jacobs

Illinois

Harold and Frieda Heyward
Morris Thikoll
Jean C. Welch

Indiana

Marian Loeb Kochman

Kansas

Jacob "Jack" Baraban

Maryland

Charles E. Stricker

Massachusetts

Harry Schanberg

Minnesota

Robert E. Isleifson
Rose Mary Lang
Helen M. Nordling

Missouri

Robert B. Kahn

Nevada

Bernard Greenblatt
Stephen V. Hardwick

New Hampshire

Benjamin Cohen
Godfrey F. Klein

New Jersey

Esther Ratner
Larry Stock

New Mexico

Rosina Patterson

New York

Frances I. Cheyne
Doris Nunes Collins
Morris Coppersmith
Oscar H. Friedman
Elaine H. Graham
Eva Kahn
Irving Safran
Florence A. Shapiro
Sol Tanne
Edith K. Wilk

North Carolina

Jerome Shain

Ohio

Lina Weintraub Memorial
Fund of the Jewish
Community Federation
of Cleveland

Oklahoma

Dora R. Roberts

Pennsylvania

John J. Kohberger
Fernal R. Marlier

South Dakota

Ken & Lois Borecky Fund
National Jewish Center
for Immunology of the
South Dakota Foundation

Tennessee

Phyllis O. Bailey

Texas

Burton M. Barkin
David L. Frankfurt
Irene H. Rubinstein
Sam H. Sullivan
Adolf & Kaethe Wechsler
Memorial Fund
Bank of America, N.A.,
Co-Trustee

Washington

Harry Goudchaux

Wisconsin

Ruth J. Kistner

HONOR ROLL OF PHILANTHROPY

LIFETIME ACHIEVEMENT SOCIETIES

The Frances Wisebart Jacobs Founder's Society, the Chairman's Society and the President's Society pay tribute to the lifetime giving of individuals, foundations and corporations whose steadfast support serves as inspiration to others and whose dedication has helped make National Jewish Health a world-renowned institution.

Frances Wisebart Jacobs Founder's Society

\$10,000,000+

Auxiliaries of National Jewish Health
Estate of David & Leigh Eddings
John D. & Carrie Morgridge/
Morgridge Family Foundation

The Chairman's Society

\$5,000,000–\$9,999,999

Anonymous (1)
Estate of Milton Morris
Iris & Michael Smith

President's Society

\$1,000,000–\$4,999,999

Richard H. Alderson
Anonymous (1)
Estate of Joe J. Ballard
Sally L. Bartalot
Estates of Madeline Beno & Girard J. Beno
Estate of Evelyn Best
Molly Blank
Estate of Anna Marie A. Blum
Boettcher Foundation
The Colorado Health Foundation
Children's Miracle Network
Frances B. Cohen*
Adolph Coors Foundation
Estate of Hazel M. Crismon
Estate of Esther B. Dunlap
Edelstein Family Foundation
Estate of Beatrice M. & Miguel G. Elias
ExxonMobil Foundation
Estate of Joseph H. Fuchs

Estate of Rose Galin/Estate of
Michael E. Felsher Trust #2
Estate of Esther Galinsky
The Diane and Charles Gallagher
Family Foundation
Mrs. Jack Galter/Galter Foundation
Estate of Virginia L. Garrison
Estate of Grace A. George
Alexander Goldstein Sr. & Willie Mae
Goldstein Family Foundation Inc.
Nena & Andrew Goodman*
Grand Aerie Fraternal Order of Eagles/
Max Baer Heart Fund
Estate of Oscar H. Friedman
Mrs. Barbara Greenspun/Brian Greenspun/
Greenspun Family Foundation
Estate of Mildred S. Hansen
The Hearst Foundations
Estate of Lewis Humphreys
Estate of Irma B. Jacobson
Estate of Rose I. Kalman
Leah Kayem*
William E. Keller
Estate of Veola S. Kerr
Estate of John J. Kohberger
C. L. C. Kramer Foundation
Sunya P. Kronstadt*
Charles & Seryl Kushner Family Foundation
Estate of Helen Lambert
Estate of Myra Levy
Estate of Grace M. Lieberthal
Estate of Dorothy J. Lord
Estate of Rudolf E.S. Mathias
Mr. & Mrs. Marvin I. Moskowitz
Estate of Mary E. Murdock
Armstrong McDonald Foundation

Estate of Selma Merkin
Estate of Beatrice Mersereau
Estate of Irma G. Miller
Ambrose Monell Foundation
Monfort Family Foundation
Estate of Norma W. Moon
Maxine B. Murnick
Mr. & Mrs. Lewis C. Pell
Estate of Rose B. Posner
Marjorie & Stephen E. Raphael
Veda H. Ritter*
Abraham & Sonia Rochlin Foundation
Estate of George W. Rose
Estate of David M. Rosenbaum
Estate of Lizzi Rothenstreich
Salon National La Boutique Des Huit
Chapeaux et Quarante Femmes
Dr. Antonio J. L. Simoes
Estate of Lena Strauss
Sunshine Chapter
Don E. & Maxine A. Vestal*
Wal-Mart Stores, Inc.
Wollowick Family Foundation
Estate of William Woolner
Hal* & Mary Zirin
Natalie V. Zucker*/Zucker Family Trust

* *deceased*

HONOR ROLL OF PHILANTHROPY

ANNUAL GIVING CIRCLES

National Jewish Health is grateful for the generous contributions from individuals, corporations and foundations across the country and around the world. The following is a list of those who made gifts of \$500 or more in Fiscal Year 2013.

\$1,000,000 or More

Colorado Health Foundation (CO)
John D. & Carrie Morgridge/
Morgridge Family Foundation (CO)
Mr. & Mrs. Marvin I. Moskowitz/
The Moskowitz Family Foundation (CA)

\$500,000–\$999,999

Mr. & Mrs. Jeffrey S. Brown (UT)
Dr. Antonio J. L. Simoes (PA)

\$100,000–\$499,999

Steve W. Arent (CO) and
Margery Arent Safir (France)
Elise & Brian Barish (CO)
Garthe Brown and Grace L. Brown Fund II of
The Oregon Community Foundation (OR)
H. A. and Mary K. Chapman Charitable
Trust (OK)
Edelstein Family Foundation (MN)
ExxonMobil Foundation (TX)
The Feil Family Foundation (NY)
Gabriella Forte (NY)
The Gluck Family Foundation (NY)
Charles P. Gresham (CA)
William E. Keller (NM)
Mr. & Mrs. William A. Kellnhofer, Sr. (CO)
Eric Lidow/Lidow Foundation (CA)
Mr. & Mrs. David D. Mandarich (CO)
Ambrose Monell Foundation (NY)
Schramm Foundation (CO)
Teva Respiratory (MO)
Tuchman Family Foundation (CO)
The Kal & Joyce Zeff Family Foundation (CO)

\$50,000–\$99,999

Agilent Technologies, Inc. (CO)
Anonymous (MI)
Beverly F. Bacon (TX)
CB Richard Ellis (CA)
Mr. & Mrs. Martin L. Cohen (NY)
Cole-Crone Family Foundation (IL)
Eugene F. & Easton M. Crawford
Charitable Lead Unitrust (CO)
Herman Dana Charitable Trust

Denver Newspaper Agency/Denver Post (CO)
Mr. & Mrs. Jared M. Drescher/
The Drescher Foundation (MD)
Jessie Ball duPont Fund (FL)
Fidelity National Title Insurance Company (NY)
Mr. & Mrs. James T. Goodwin (TX)
Wendy & Sol Gordon (MD)
Greenberg Traurig (NY)
Harold & Rebecca H. Gross Foundation/
Bank of America Merrill Lynch (CT)
Mr. & Mrs. Marc L. Holtzman (CO)
Mr. & Mrs. Robert Ivanhoe (CT)
C.L.C. Kramer Foundation (FL)
Dave & Gail Liniger (CO)
Richard J. Mack (NY)
Hilda Namm (CA)
Mr. & Mrs. Lewis C. Pell (NY)
Judy W. & B. Coleman Renick Jr. (TX)
Mr. & Mrs. Richard R. Rogers (TX)
Rebecca Runyon Bryan (AL)
Leah R. & Alfred E. Schaefer
Charitable Foundation (TX)
Louise B. Scheril (FL)
Silverstein Properties, Inc. (NY)
SL Green Management, LLC (NY)

\$25,000–\$49,999

Margaret Sue & Harvey Allon (CO)
Anonymous (NY)
Anschutz Foundation (CO)
AREA Property Partners (NY)
Bank of America (RI)
James E. Barlett (CO)
Laurence Berk, Esq. (PA)
BGC USA, LP (NY)
Louis A. Bluestein (CO) &
Dr. Barbara Simons (CA)
Brookfield Properties (Ontario)
Linda G. Brown (LA)
Fred J. Brunner Foundation (IL)
Caring for Colorado Foundation (CO)
William & Sandra Condon Family
Foundation (CO)
Walter S. and Lucienne Driskill
Charitable Foundation (IL)

Bernard Feiner (DC)
First American Title Insurance Company (AZ)
The Fries Family Foundation (CO)
FTI Consulting, Inc. (MD)
Glenwood Management Corporation (NY)
Grand Aerie Fraternal Order of Eagles/
Max Baer Heart Fund (OH)
Mr. & Mrs. Jonathan D. Gray (NY)
Robert E. Hogsett Foundation, Inc. (CO)
Mr. & Mrs. Norman K. Jacobson (FL)
Jones Lang LaSalle (NY)
Mr. & Mrs. Lewis M. Kling (CO)
Kowalski Family Foundation (CO)
Jodi Kristopher Inc./Connected
Apparel Co. LLC/Tantrum Apparel (CA)
The Kuhn Family (NY)
S&C Kushner Family Foundation (NJ)
Liberty Media Corporation (CO)
Lowerre Family Charitable Trust (NY)
Diane Lynn Family Foundation Inc. (FL)
Meringoff Family Foundation (NY)
Robert Mize & Isa White Trimble Family
Foundation Inc. (NY)
Mortenson Construction (CO)
Mr. & Mrs. Bruce E. Mosler (NY)
Nagel Foundation (CO)
Northwood Investors (NY)
Moses L. Parselsky Foundation (NY)
Ronald Perelman (NY)
The Jay and Rose Phillips Family
Foundation of Colorado (CO)
The Ira & Libbie Pink Charitable Fund (CO)
Marjorie & Stephen E. Raphael (FL)
The Related Companies, LP (NY)
Heidi Rochlin/Abraham &
Sonia Rochlin Foundation (NV)
Sheldon Rose (MI)
Rosenthal & Rosenthal, Inc. (CA)
Dr. Michael S. Salem (CO)
Salon National La Boutique Des Huit
Chapeaux et Quarante Femmes (FL)
Mr. & Mrs. Martin Semple (CO)
The Schuble Family Foundation, Inc. (MD)
Walter Scott Foundation (WY)

Mr. & Mrs. Jerome Senter (NY)
Shanahan's Steakhouse (CO)
Mr. & Mrs. Roger A. Silverstein (NY)
Skadden, Arps, Slate, Meagher &
Flom LLP (NY)
Square Mile Capital Management LLC (NY)
Starkey Productions, Inc. (CO)
Studley, Inc. (NY)
Wells Fargo Bank, NA (NY)
Wine and Spirits Wholesalers of
Colorado, Inc. (CO)
Anne P. Young (CO)

\$15,000–\$24,999

Anonymous (KS)
Marian Meaker Apteckar Foundation (AZ)
Sandra Atlas Bass and Edythe &
Sol G. Atlas Fund Inc. (NY)
Dr. Edward Burka (MD)
Cantor Fitzgerald Securities (NY)
Capital One, N.A. (VA)
Cassidy Turley Fuller Real Estate (CO) (NY)
CH2M Hill (CO)
The Kathy Chazen Family Charitable Trust/
Kathy A. Chazen & Larry S. Miller (NY)
The Chotin Foundation (CO)
CIT Group (NJ)
Commonwealth Land Title
Insurance Company (NY)
The Crown Family (IL)
Lindsay & R. Stanton Dodge (CO)
William H. Ellsworth Foundation (NY)
EmblemHealth Services, LLC (NY)
ESP Group Ltd. (CA)
Firequench, Inc. (NY)
Franciscan Friars of Holy Name Province
May Bonfils Stanton Memorial Trust (NY)
Fried, Frank, Harris, Shriver &
Jacobson LLP (NY)
The Gart Companies/The Jerry Gart
Family Foundation (CO)
GE Johnson Construction Company (CO)
Gitlitz Family Foundation (CO)
Max Goldenberg Foundation (IL)
Grandstand Sports & Memorabilia, Inc. (NY)
Greiner Electric/Mr. & Mrs. David
Greiner (CO)
Hahn & Hessen, LLP (NY)
Stephen D. Haymes/5 Penn Plaza LLC (NY)
The Holliday Foundation (NY)
Mr. & Mrs. Walter L. Isenberg/
Sage Foundation (CO)
James Perse, Inc. (CA)
Robert L. Jones & Dixie Savio-Jones (CO)
Max B. Mellner (CA)

Morgan Stanley & Co, LLC (NY)
Murray Hill Properties (NY)
PNC Bank, National Association
Charitable Trust Committee (PA)
The PNC Financial Services Group (PA)
Jill Reynolds (CO)
Mr. & Mrs. Richard A. Schierburg/Peregrine
Group Development, LLC (CO)
Wendy & Steve Siegel/James T. Lee
Foundation (NY)
Sill-TerHar Motors, Inc./Quintess
Collections (CO)
The Sidney, Milton and Leoma Simon
Foundation (FL)
Smith Mandel & Associates, LLP (CA)
Michele Snyder Foundation, Inc. (NJ)
Cathy Spencer (CA)
Elisabeth Szegho (IL)
Jerome E. Toffler Private Foundation (SD)
Barbara Tornberg (FL)
Earl and Elizabeth Toutz Trust (MO)
Trautman & Shreve Service, Inc. (CO)
Wal-Dot Foundation (TX)
Paul R. & Anna Lee White Family
Charitable Trust (CO)
Mr. & Mrs. Evan H. Zucker (CO)

\$10,000–\$14,999

Anonymous (DC)
Anonymous (PA)
Anonymous (CO)
Sol and Lillian Ash Foundation, Inc. (NY)
Aurora Management Partners Inc. (GA)
Bacon Family Foundation (CO)
Mr. & Mrs. Richard N. Baer (CO)
H. G. Barsumian, MD Memorial Fund (NC)
Berenbaum, Weinshienk, P.C. (CO)
Mr. & Mrs. Ronald D. Berge (CO)
Bethesda Foundation Inc. (MD)
Blank Rome LLP (PA)
Molly Blank (GA)
Martin and Mary L. Boyer Foundation (IL)
Broadhurst Foundation (OK)
Chad Brownstein (CA)
Mr. & Mrs. Norman Brownstein/Brownstein
Hyatt Farber Schreck, LLP (CO)
Brynwood Partners Management LLC (CT)
Buchalter Nemer (CA)
Vice Admiral & Mrs. Edward Burkhalter (MD)
Busse Family Foundation (CO)
Cadwalader, Wickersham & Taft LLP (NY)
Tim Campbell/GE Real Estate (CA)
Capital Business Credit, LLC (CA)
John W. Carson Foundation (CA)

Cerberus Real Estate Capital
Management LP (NY)
Chicago Title Insurance Company (FL)
CIBC World Markets Corporation (NY)
The Cirila Fund (CA)
COPD Foundation, Inc. (FL)
Viola Vestal Coulter Foundation, Inc. (WA)
Mr. & Mrs. Andrew Davidoff (NY)
DaVita, Inc. (WA)
Mr. & Mrs. Peter A. Dea (CO)
Marjorie A. DeBerardinis (NY)
Delman Mortenson Charitable
Foundation (VA)
Deloitte LLP (NY)
Eastdil Secured LLC (NY)
ECA Foundation, Inc. (CO)
EKS & H (CO)
El Ad US Holding, Inc. (NY)
Mr. & Mrs. Sydney Engel (NY)
Enstrom Candies (CO)
Evy of California, Inc. (CA)
Fieldland Investment Co. (DE)
The Fine & Greenwald Foundation, Inc. (FL)
Finnup Foundation Trust (KS)
Firstbank Holding Company (CO)
Mr. & Mrs. Jeffrey L. Forbes (FL)
Fred Smith Plumbing & Heating Co., Inc. (NY)
Georgia A. George (NY)
Leslie & Bruce Gifford/360 Sweater (CA)
Julian Gold (TX)
Goldberg Lindsay & Co. LLC (NY)
Goldman, Sachs & Co. (NY)
The Grandwine Fund (CO)
Grynberg Petroleum Company (CO)
Harvey Operating & Production
Company (CO)
Bruce & Rocky Haston (WY)
The Helis Foundation (LA)
Mr. & Mrs. Robert E. Helpern (NY)
Hercules Corp. (NY)
Don Hicks (CO) Virginia Hill Charitable
Trust (CO)
Mr. & Mrs. A. Barry Hirschfeld (CO)
HSBC Bank USA, N.A. (NY)
Hyatt Regency Denver at Colorado
Convention Center (CO)
Hyde Park Jewelers (CO)
In Jesus' Name! Fund (CO)
John Paul Richard, Inc. (CA)
Violet M. Johnson Family Foundation (CO)
JPMorgan Chase (TX)
The Karma Foundation Inc. (NJ)
Shirley Katz-Cohen (NY)
Alex Kaufman (CO)

- Rose Kaufman (FL)
 Enid & Crosby Kemper Foundation (MO)
 Mr. & Mrs. Richard C. Kerns (GA)
 Kiver Foundation (NY)
 Erika Kornbluth (VT)
 Mr. & Mrs. Steven D. Kris (CO)
 Lawrence Appel Associates Inc. (NY)
 Lazard, Freres & Co., LLC (NY)
 Edith & James C. Lee (CO)
 Elick & Charlotte Lindon Foundation (IL)
 Jeffrey Liss, PhD (NY)
 LONG Building Technologies, Inc. (CO)
 M.X.F. Designs, Inc. (CA)
 Mr. & Mrs. Chaman L. Malhotra (CO)
 The Marcus Foundation, Inc. (GA)
 McGuire Woods, LLP/Gary Samson (CA)
 Mr. & Mrs. Lee A. McIntire (CO)
 Mr. & Mrs. Leslie A. Mendelson (CA)
 Moore & Van Allen PLLC (NC)
 George & Julie Mosher Family Foundation (WI)
 NHB Advisors Inc. (PA)
 Nancy Nightingale (NY)
 Normandy Real Estate Partners (NJ)
 Alice Y. Ogura Sato (CA)
 Otterbourg, Steindler, Houston & Rosen, P.C. (NY)
 Parish of Trinity Church (NY)
 PCL Construction Enterprises, Inc. (CO)
 Murray Pepper/Honorable Vicki Reynolds Pepper (CA)
 Mr. & Mrs. Jordon H. Perlmutter (CO)
 Lyman Peters (AZ)
 Petunia Foundation (CO)
 Kate K. Piper (MN)
 PricewaterhouseCoopers (CO)
 Prime Finance Partners (NY)
 Providence Industries (CA)
 Harry W. Rabb Foundation (CO)
 RAS Management Advisors, Inc. (AL)
 Mr. & Mrs. George J. Records (OK)
 The Renco Group Inc. (NY)
 Republican National Committee (PA)
 RFR Holding LLC (NY)
 Mr. & Mrs. Blair E. Richardson (CO)
 Mr. & Mrs. Jack C. Richmond (TX)
 Mr. & Mrs. Peter Riguardi (NJ)
 Mr. & Mrs. Edward A. Robinson/
 Mr. & Mrs. Richard L. Robinson/
 Robinson Management, LLC (CO)
 Rose Medical Center (CO)
 The Rosenthal Foundation (TX)
 RREEF, Inc. (NY)
 Mr. & Mrs. Glenn J. Rufrano (NY)
- Mr. & Mrs. Richard T. Schlosberg (TX)
 Charles & Mildred Schnurmacher Foundation Inc. (NY)
 Debbie & Marvin Schwartz (PA)
 SCL Health System, Inc. (CO)
 Maria S. Shapiro (NY)
 Wheelock Street Capital, LLC (CT)
 Slosburg Family Charitable Trust (NE)
 Mr. & Mrs. Douglas Smith (CA)
 Mr. & Mrs. Michael S. Smith/
 Freeport LNG Expansion, LP (TX)
 Kenneth F. Sokol (NV)
 Marisa & Richard Stadtmauer Family Foundation (NJ)
 Starwood Capital Group (CT)
 Stonehenge Partners, Inc. (NY)
 Strata Resources Inc. (CO)
 Stroock & Stroock & Lavan LLP (NY)
 Burton M. Tansky (TX)
 TD Bank, N.A. (ME)
 TeleTech Community Foundation (CT)
 Tiger Valuation Services, LLC (MA)
 Torys LLP (NY)
 Tuberculosis Foundation of Virginia Inc. (VA)
 U.S. Bank (CO)
 UMB Bank Colorado (CO)
 Union Pacific Foundation (NE)
 United Airlines (IL)
 United Refining Company Red Apple Group (NY)
 US Bank National Association (MN)
 Patricia Van Sky (TN)
 Venoco Community Partnership (CO)
 Mr. & Mrs. Robert Vick (CO)
 Harry W. Vicksman & Louis L. Vicksman Charitable Trust (CO)
 Vornado Realty Trust (NY)
 Sara Sacks Wegad (FL)
 Gilbert Wegad (FL)
 Mr. & Mrs. Philip D. Winn (CO)
 Winston & Strawn (NY)
 Joy Wonsowicz (CA)
- \$5,000–\$9,999**
 5280 Magazine (CO)
 68 West Engineering, Inc. (CO)
 ABM Janitorial Services/American Building Maintenance (NY)
 The Ackman-Ziff Real Estate Group LLC (NY)
 Advantage Title Agency Inc. (NY)
 Ally Bank (NY)
 Marsha & Ted Alpert (CO)
 Mr. & Mrs. Cesar L. Alvarez (FL)
 Ambassador Construction (NY)
- Anonymous (CO)
 Anonymous (CO)
 Anonymous (MI)
 Libby Anschutz Brown Foundation (CO)
 Aon Foundation (IL)
 Aon-Hewitt (CO)
 Leon Apteckar Fund of the El Paso Community Foundation (TX)
 Atlas Capital Group, LLC (NY)
 Balfour Senior Living (CO)
 Bank of Oklahoma NA (OK)
 C.R. Bard Foundation, Inc. (FL)
 Bender Foundation Inc. (DC)
 Mr. & Mrs. Harry H. Bernbaum (IL)
 Bessemer Trust Company (CO)
 Bethany Manufacturing Inc. (CO)
 BKD Foundation (MO)
 J B & Margaret Blaugrund Foundation (TX)
 Bloom By Anuschka, Inc. (CO)
 Blue Wolf Capital Partners LLC (NY)
 BMW of North America, LLC (NJ)
 Mr. & Mrs. Mark J. Bogosian (CO)
 David Bonderman & Laurie Michaels (TX)
 Serine Bonnist Charitable Lead Trust (WY)
 Marc C. & Debbie Breslawsky (CT)
 Brink's Incorporated (TX)
 Buchanan Ingersoll & Rooney PC (PA)
 Michelle Buquet & Staunton Golding/MBH Enterprises Inc. (CO)
 Carl Marks Advisory Group LLC (NY)
 Paul & Pearl Caslow Foundation (IL)
 Catterton Partners V Management Company LLC (CT)
 CCG LLC (CO)
 Children's Hospital Colorado (CO)
 Cirana Corporation (CA)
 Citibank NA (FL)
 Citizens Bank (RI)
 Clear The Air Foundation (CO)
 Nancy Cohen & James Wason (CO)
 Cohn Handler & Co. (CA)
 Colliers International WA LLC (WA)
 The Eleanor Blackford Colvin Fund of the Pikes Peak Community Foundation (CO)
 Cornerstone Accounting Group (NJ)
 The Covenant Foundation, Inc. (GA)
 Crowe Horwath, LLP (CA)
 Davis Partnership Architects, P.C. (CO)
 Denver Museum of Nature & Science (CO)
 The Design Spot (NY)
 DGL Group Ltd. (NJ)
 Ruby Diamond Foundation (FL)
 E. & P. Donor Advised Fund (CO)
 Encana Natural Gas (CO)

EOS Foundation (TX)
The Honorable & Mrs. Melvyn J. Estrin (CO)
Sandra & Gary Evans (VA)
Executive Sounding Board Associates
Inc. (PA)
Fairway Asset Management LLC (CO)
Mr. & Mrs. Michael A. Feiner/
Feiner Family Foundation of Colorado (CO)
Mr. & Mrs. Lee N. Feld (CT)
Gilbert & Anita Fields (NY)
Fifth Third Bank (NY)
Finn Dixon & Herling LLP (CT)
First Capital (OK)
First Western Financial, Inc. (CO)
Harmes C. Fishback Foundation (CO)
Harry Peisach & Kathryn E. Fleck Peisach/
Aaron Fleck & Associates (CO)
Focus Management Group (FL)
Mr. & Mrs. Sidney E. Forbes (MI)
Forest Oil Corporation (CO)
Fox Rothschild LLP (CA)
Frankel Foundation (IL)
Patricia P. Fraser (CO)
Mr. & Mrs. Larry J. Freeman (CA)
Albert Friedman (IL)
Fuller Real Estate Services (CO)
Morris & Gertrude Furman Foundation (NY)
Mr. & Mrs. Irving Gable (CA)
Mr. & Mrs. Charles P. Gallagher/Diane and
Charles Gallagher Family Foundation (CO)
GB Asset Advisors, LLC (MA)
Getz Foundation (CO)
Getzler Henrich & Associates, LLC (NY)
Mr. & Mrs. William Gold II/
Gold Family Foundation (CO)
R&M Goldberg Family (NY)
Stanley F. Goldfein Foundation Inc./
Goldfein Properties (NY)
Mr. & Mrs. Richard C. Goodman (IL)
Judith A. Gordon (CA)
The Gray Foundation (LA)
Great American Group (CA)
Mr. & Mrs. David L. Greiner (CO)
Gumbiner Savett Inc. (CA)
Mr. & Mrs. Alan J. Guzowski (CO)
H + L Architecture (CO)
The Frederic C. Hamilton Family
Foundation (CO)
Luisa & William Hansen (CA)
Mr. & Mrs. Maurice Haroche (CT)
Deborah Harper (OK)
James Harvey (WI)
Heffner Fund (OH)
Heritage Strategies LLC (NY)

Hertz, Herson & Company, LLP (NY)
Hess Companies/Hess Corporation (NJ)
Hilco Appraisal Services, LLC (IL)
Hirtle Callaghan & Co. LLC (AZ)
Hogan Lovells US LLP (DC)
Mr. & Mrs. Raymond C. Howard (FL)
Huron Consulting Group, Inc. (IL)
Independent Charities of America Local
Industry Charitable District (CA)
Interface Communications Co., Inc. (CO)
Mr. & Mrs. Jack Irushalmi (NY)
James Partners LLC (WI)
Robert C. James (FL)
Mr. & Mrs. George E. Johnson, Sr. (IL)
Jolan Foundation Corporation (IN)
Jones Day (OH)
Glenn R. Jones & Diana Eddolls (CO)
James & Renee Jongebloed (TX)
Mr. & Mrs. Brian F. Juodzevich (NY)
Kaback Enterprises Inc. (NY)
Kaiser Permanente (CA)
Kaye Scholer, LLP (NY)
KBK Properties LLC (CO)
Keltic Financial Services LLC (NY)
The Kirschner Trusts (OK)
Kuni Lexus (CO)
Mr. & Mrs. Allen Lapporte (IL)
Madeleine Larson (CO)
Victor C. Laughlin, M.D. Memorial
Foundation Trust (OH)
The Alice Lawrence Foundation, Inc. (NY)
Gerald Lazar (NY)
Frank L. Lehto & Wilma Vocke (CO)
Mr. & Mrs. Edwin Levine (FL)
Lewan & Associates, Inc. (CO)
Sandra & C. Ronald Livingston (CA)
Lockton Companies of Colorado, Inc. (CO)
Loeb & Loeb, LLP (CA)
Long View Systems Corporation USA (CO)
Mr. & Mrs. Monty Loud (CO)
James MacGregor (NY)
Macy's Foundation (OH)
Shelley Magness & Eric Head (CO)
Mr. & Mrs. Evan Makovsky (CO)
The Diane and Darryl Mallah Family
Foundation (NY)
Marcum LLP (CA)
Marsh (NJ)
Sarah Mathews (AK)
Tom May-David May II Foundation/
Wilbur May Foundation (CA)
Edith S. McAllister (TX)
Lillian Irene Mervis Charitable Trust (CO)
Emanuel N. Micallef Foundation (NY)

Henry Mohr (CO)
Morrison & Foerster, LLP (NY)
Moss Adams, LLP (CA)
MRM Management Associates, LLC (NJ)
Murray Motor Imports (CO)
National Asthma Center Theater Group (NY)
New York Credit Inc./Eric Shaw (CA)
Nautica Enterprises Inc. (NY)
Joseph S. Nelson & Anne P. McDonald (CO)
NetApp (CO)
Bobbi Newman (IL)
Newmont Mining (CO)
Nordstrom Park Meadows (CO)
Northpoint Energy, LLC (CO)
NYDJ Apparel, LLC (CA)
Stephen Parks (FL)
Patten, MacPhee & Associates Inc. (CO)
Patton Boggs, LLP (TX)
PEAK Resources, Inc. (CO)
Rabbi Mark A. Peilen (AL)
Leonard & Alice Perlmutter Foundation (CO)
Oscar T. Peters (CA)
Phoenix Management Services Inc. (PA)
Margaret K. Porter (CO)
Marion K. Porter (CO)
Project One Healthcare (CO)
Quality Building Services Corp. (NY)
Julia A. Realley (PA)
Records-Johnston Family Foundation,
Inc. (CO)
RK Mechanical, Inc. (CO)
Roberts, Levin, Rosenberg PC (CO)
Melvin L. Robins (NM)
David Roitman (CO)
Rosenthal & Rosenthal, Inc. (NY)
Rosalyn G. Rosenthal (TX)
Royal Abstract (NY)
RubinBrown LLP (MO)
RXR (NY)
Paul & Eleanor Sade Trust (CA)
Bob & Dorothy Sall (CA)
The Scharlin Family Foundation (FL)
Roberta & Ernest Scheller Jr Family
Foundation (PA)
Howard Evan Schlessel Scholarship
Foundation (FL)
Michael K. Schonbrun & Susan E. Juroe (CO)
Schrimmer Design Group, LLC (NY)
Schulte, Roth & Zabel, LLP (NY)
Morton D. Shaffer Foundation, Inc. (GA)
Shane Hunter, LLC DBA Aqua Blues (CA)
Marc Shapses (NY)
The Peter Jay Sharp Foundation (NY)
Sherman & Howard, LLC (CO)

ShowClix, Inc. (PA)
Sidney Fettner Associates (NY)
Simplex Grinnell, LP (CO)
James W. Simpson Trust (GA)
The Harry & Florence Sloan Foundation (CA)
Eric L. Smidt (CA)
SNR Denton US LLP (IL)
Sonnenblick-Eichner Company (CA)
Sovereign Bank (NY)
Carty & Nancy Spencer (CA)
SSG Capital Advisors LLC (PA)
Stanley Black & Decker (RI)
The David A. Stein Family Foundation, Inc. (FL)
Ellen E. Stewart & Donald Vancil (CO)
Milton I. and Frances L. Stiefel
Foundation (KS)
Stradley, Ronon, Stevens & Young, LLP (PA)
Structure Tone Inc. (NY)
The Sergeant Thomas Joseph Sullivan
Center (DC)
Suzanne Sullivan (NY)
Sunshine Chapter (FL)
Taconic Investment Partners LLC (NY)
Tempted Apparel Corp. (CA)
Thirty-O'Leary Foundation (CO)
Fletcher Thompson (CT)
TIAA-CREF (NY)
Tower Building Services Inc. (NY)
Toyota Motor Sales U SA, Inc. (CA)
Tri-State Construction Corp. (NY)
Truthman Sanders LLP (GA)
Twin Dragon Marketing Inc. (CA)
University of Denver (CO)
University Physicians, Inc. (CO)
US Engineering Company (CO)
Valero Energy Corporation (TX)
Mr. & Mrs. Jeff Vaughan (CO)
Webster Business Credit Corp. (CT)
Lenny Weinglass (CO)
W. Thomas Weir (TX)
Weisbart-Pomeranz Foundation (CO)
The Weiser Philanthropic Fund (NY)
Mr. & Mrs. Lantz Welch (MO)
WF Trade Capital Services, Inc. (NY)
Wilentz Goldman & Spitzer (NJ)
Wilk Auslander (NY)
Williams Family Foundation (CO)
Winter Harbor LLC (CT)
Xcel Energy (CO)
Mr. & Mrs. Ron Zeff/Kesher Foundation (CO)
Mr. & Mrs. Ron D. Zeff (CA)
Ezra Brutzkus Gubner LLP (CA)

\$1,000–\$4,999

Jack W. Abel (MD)
Craig L. Aberle (FL)
ABS Partners Real Estate LLC (NY)
Accardo Engineering (NY)
Achievement Gallery (NM)
Active Apparel, Inc. (CA)
Dr. Allen D. Adinoff &
Dr. Mary D. Klinnert (CO)
Agenta, LLC (MA)
Mr. & Mrs. Gary D. Alles (CO)
Alliance Building Services (NY)
Mr. & Mrs. Carl Alongi (NM)
Mr. & Mrs. Leland J. Alpert (CO)
Michael R. Altenberg (CO)
The Edith & David Altman Foundation (NY)
Amalgamated Bank of NY (NY)
American Furniture Warehouse (CO)
American Rag Cie, LLC (CA)
Amusement Consultants (NY)
Anadarko Petroleum Corporation (CO)
Anonymous (FL)
Apparel & Textile Industries Group (CA)
The Howard & Nikki Applebaum
Foundation (CA)
Argyle Foundation (TX)
Harold Arkava (CT)
David Aronow Foundation Inc. (NY)
Mr. & Mrs. Ronald Ashpes (CA)
Aspen Valley Hospital (CO)
Ellen M. Asplundh (PA)
Associated Textile Converters DBA
Swavelle/Mill Creek Fabric (NY)
Lois R. Atkin (CA)
Atlantic Track + Turnout Co. (NJ)
Mr. & Mrs. Richard Atlas (CA)
Mr. & Mrs. John J. Atwood (WA)
Allan Auger (CO)
Avanti Capital LLC (MD)
Avila Retail (NM)
Mr. & Mrs. John A. Bacharach (MN)
Jeffrey Bain (CO)
Stockton Baker (CO)
Ballard, Spahr, Andrews & Ingersol, LLP (PA)
BAMKO Foundation (CA)
Bank Hapoalim (NY)
Bank Leumi USA (NY)
Bank of Colorado (CO)
Bank of Oklahoma -
Wealth Management (OK)
Bank of the West (CA)
Mr. & Mrs. Avi Banyasz (NY)
Stephanie M. Barnhill (FL)
Karen A. Barrett (TX)

Drs. Frank J. & Mary J. Barry (CO)
Herbert Baskin (CA)
Dr. & Mrs. Jeffrey D. Baumann (FL)
BDO USA, LLP (MI)
BDO USA, LLP (CA)
Mary Ann Beck (VT)
Tony Behrstock/Lawyers Title Company (CA)
Beldon Roofing Company (TX)
Louis M. Bell (MA)
Bellis Enterprises (PA)
Steven Bender (OR)
Shlomo Ben-Hamoo & Peggy Scharlin (CO)
James Berenbaum/Dr. Wendy Berenbaum/
Joseph & Penny Berenbaum Family
Foundation (CO)
Mark H. Berey & Lisa Kimmelman (FL)
Mr. & Mrs. William F. Berliner (FL)
Mr. & Mrs. Daniel Berman (TX)
The Honorable & Mrs. Stuart Bernstein (CO)
Masood Bhatti & Amy McGrath (CT)
Jerry Biehl (CO)
Mr. & Mrs. William W. Bigler (CO)
Mr. & Mrs. Richard Birdoff (NY)
James & Nancy Birdwell (CA)
Mr. & Mrs. Michael L. Birnbaum (TX)
The Bishop Family Foundation (TN)
BKD, LLP (CO)
Black Equities (CA)
Susan J. Black (MI)
Mr. & Mrs. Lee N. Blatt (FL)
Blazer Electric Supply (CO)
David L. Bleich (NY)
Marshall E. Bloom (GA)
Arthur M. Boal (CO)
Bock Jewelry Co., Inc. (TX)
Chris & Rachelle Bodnar (CO)
Bond & Bari Bespoke (NY)
Robert Book (TX)
Ben Boston/B. Boston & Associates Inc. (CA)
Robert Boswell (CO)
Lloyd Botway/Botway Family Foundation (AZ)
Brandlin & Associates (CA)
Donald Breslow (CA)
Mr. & Mrs. Richard J. Brickell (NY)
Britto Central, Inc. (FL)
Ken & Jill Brodkowitz (MD)
Marti M. Browne (UT)
Mr. & Mrs. Drew K. Brownstein (CO)
Mr. & Mrs. Harry Brusenhan (TX)
Richard A. Bryant (CO)
Matthew & Carolyn Bucksbaum
Family Foundation (IL)
William S. Burak (MD)
Curtis Burchard (TX)

Barry & Jayna Burgdorf (TX)
 Martin S. Burger (NY)
 Jacob Burns Foundation, Inc. (FL)
 Mr. & Mrs. Daniel Y. Butler (TX)
 C3 Interiors LLC (CO)
 Mr. & Mrs. Douglas M. Cain (CO)
 The Edward F. Calesa Foundation (CO)
 California Capital Management (CA)
 Vera R. Campbell/Knitworks Design Zone/
 Vera R. Campbell Foundation (CA)
 Mr. & Mrs. Reynolds G. Cannon (CO)
 Cansano Enterprises, LLC (NM)
 Carih Chapter (NY)
 Dr. Jerry Carle (FL)
 Thomas J. Carson (CO)
 Castaways Foundation (IL)
 Cator, Ruma & Associates, Co. (CO)
 Cawley Partners (TX)
 Ann Cawood (VA)
 CC Controlled Combustion Co., Inc. (NY)
 Mr. & Mrs. Antonio Celayeta (CO)
 Centennial Elevator Industries, Inc. (NY)
 Centura Health (CO)
 Centurytel, Inc. (LA)
 Mr. & Mrs. Donald Chaiken/The Donald &
 Carole Chaiken Foundation (CA)
 Ronald B. Charfoos (MI)
 Eileen Charif (FL)
 Mr. & Mrs. Daniel Charna (OH)
 Chaskes Kazdoy, LLP (CA)
 David Franklin Chazen Foundation (NY)
 Gary D. Chazen (TN)
 Chevron Humankind Matching Gift
 Program (NJ)
 Chicago League - Skokie Division (IL)
 Susan L. Ching (HI)
 Mr. & Mrs. Terence Choy (CA)
 The Chubb Corporation (NJ)
 Citrin Cooperman & Company LLP (NY)
 Craig Clausen (NY)
 David Cochrun (CO)
 Arnold L. Cohen (FL)
 Mr. Howard Cohen/Waldman Bros, LLP (TX)
 Sol Cohn Foundation (NY)
 Clarence B. & Joan F. Coleman Charitable
 Foundation (CA)
 Dr. Carolyn R. Comer (WA)
 CommVault (CA)
 Dr. Robert A. Comp & Dian P. Estes-Comp (AZ)
 Complete Clothing Co. (CA)
 Consolidated Electrical Distributors (CO)
 Continental Business Credit, Inc. (CA)
 Continental Development Corp. (CA)
 Dr. & Mrs. Robert A. Cooke (IL)
 Cooley LLP (CA)
 Corporate Contributions Committee
 Wells Fargo Bank (CO)
 John A. Corry & Emily McKnight (NY)
 Raymond P. Costello (CO)
 Steve & Amy Coyer (CO)
 CP Shades Inc. (CA)
 Dr. Daniel L. Crane (NY)
 Crescent Electric Supply (CO)
 Mr. & Mrs. Lester Crown (IL)
 Crystal Comfort, Inc. (NY)
 Culbertson Co. of NY (NY)
 Mr. & Mrs. Kevin Cumley (MT)
 Mr. & Mrs. Thomas W. Cunnington (MI)
 Mr. & Mrs. Barry Curtiss-Lusher (CO)
 James R. Cushing-Murray &
 JoAnn A. Meyer (CO)
 Lee E. Custer (FL)
 Cutler Minikes & Adelman LLP (NY)
 Barbara & Haim Dabah Family
 Foundation, Inc. (NY)
 Keith Dartley/Swisstex Direct, LLC (CA)
 Jean F. Davis (NH)
 Mr. & Mrs. Jeffrey Davis (FL)
 Mr. & Mrs. Joseph S. Davis (FL)
 Martha Davis (CA)
 Sally R. Davis (NV)
 Suzanne Davis (NY)
 Terrence W. Dawson (UT)
 DBM Business Management, Inc. (FL)
 Dentons US LLP (CA)
 Denver Hospice (CO)
 Ari Deshe (CO)
 Sue Diamond (FL)
 Mr. & Mrs. Joseph A. DiGregorio (NM)
 Dillon Foundation (IL)
 Marcia E. Dimbo (NM)
 Mr. & Mrs. Stuart M. Director (OR)
 Dr. Bruce S. Dobozi & Devorah Sperber (NY)
 Virginia Dodge (MA)
 Charles H. Douglas (IL)
 Downtown Button & Supply, Inc. (CA)
 Jerome Doyle (GA)
 The Draizin Foundation, Inc. (AZ)
 Erica A. Drake (NY)
 Mr. & Mrs. John E. Dreier (CO)
 The Dreman Foundation Inc. (NJ)
 Kurt Duldner & Anne Foster (CO)
 Lois W. Dyk (TX)
 Frank Eby (OK)
 A. & L. Edelman Family Foundation Inc. (NY)
 Edelstein Foundation (IL)
 Mr. & Mrs. Stephen A. Ehrlich (NY)
 Nicole Eldridge (NY)
 The Elno Family Foundation (MD)
 Empire Office (NY)
 Encore Electric, Inc. (CO)
 Enduring Resources, LLC (CO)
 David H. & Charlene Engleberg/
 Paragon Investment Properties, LLC (CO)
 Enterprise Rent-A-Car (CO)
 Epic LLC (NY)
 ES Foods (NY)
 Mr. & Mrs. Glenn J. Eschrich (FL)
 The Etkin Foundation (CO)
 Keith J. Evans (CO)
 Executive Forum (CO)
 Ezra Brutzkus Gubner LLP (CA)
 Fashion Lab (CA)
 Christine Favara (NY)
 Sondra K. Fear (IL)
 Joy FeBland (FL)
 Feld Real Estate LLC (CT)
 Mr. & Mrs. Thomas Fellman (CO)
 Mr. & Mrs. Steven Fendrich (CO)
 John D. Ferguson (NE)
 Fidelity Investments (NM)
 Mr. & Mrs. Lawrence I. Field (IL)
 Jeanine Figur (CO)
 Fineman West & Co, LLP (CA)
 Mr. & Mrs. Steven Finnie (CA)
 First Nationwide Title Agency (NY)
 First Pacific Financial (CA)
 First Southern Bank (FL)
 Fischer Family Foundation (MD)
 Murray D. Fischer (CA)
 Anne & Stephen Fisher (CO)
 Roger W. Flartey (NJ)
 Mr. & Mrs. Aaron Fleck (CO)
 Chris Forkner (CO)
 The Foster Charitable Trust (IL)
 Fountainbleau Miami Beach (FL)
 Andrew Fox (NY)
 John M. Fox (CO)
 Freed Maxick CPAs, P.C. (NY)
 Jack & Pauline Freeman Foundation Inc. (MA)
 Burton M. Freeman (NY)
 Mr. & Mrs. Robert Freinberg (CA)
 French Mortuary Inc. (NM)
 Friedman LLP (NY)
 Bernard Friedman (NY)
 Helen Friedman (NJ)
 Mr. & Mrs. Sheldon Friedstein (CO)
 Frost National Bank (TX)
 Leo & Rhea Fay Fruhman Foundation (TX)
 Alex Fryburg (FL)
 Fundacion Filantropica Fidanque (Panama)
 Jay M. Furman (NY)

- Thomas Gamel (CO)
 Andy Gans (NY)
 Daniel M. Neidich and
 Brooke Garber Foundation (NY)
 Levi D. Garcia (NM)
 Arthur I. Gardenswartz & Sonya Priestly (NM)
 Ann Marie Garich (IL)
 Mr. & Mrs. Robert Gates (CO)
 General Growth Properties (IL)
 General Mills Box Tops for Education (MN)
 Lyne Taylor Genser (MD)
 GFI Mortgage Bankers, Inc. (NY)
 Patricia Gibson (CA)
 Henry W. Gilbert (CO)
 Mr. & Mrs. Laurence Gilbert/
 Gilbert Family Fund (NY)
 Gilead Sciences, Inc. (CO)
 Julia A. Giles (CO)
 Mr. & Mrs. Julian Gingold (NY)
 Brian Ginsberg (NY)
 Ruth and Jack Glantz Family
 Foundation Inc. (CT)
 Glenmont Capital Management, LLC (NY)
 Glickfield Family Foundation (FL)
 Nora Gold (CA)
 William P. Goldman & Brothers
 Foundation Inc (MA)
 Herman Goldman Foundation (NY)
 Ada Lieb Goldstein Foundation (NY)
 Goodman-Gable-Gould Co. Adjusters
 International (MD)
 Goodstein Management Inc. (NY)
 Bryan E. Gordon (CO)
 Richard S. Gordon (AZ)
 Wendy & Sol Gordon (MD)
 Harvey J. Gosch (CA)
 Carol Zena Gottlieb (FL)
 Mr. & Mrs. David Gottlieb (FL)
 GPN Title, Inc. (MD)
 Mr. & Mrs. John Graf (TX)
 Anthony Graham & Dierdre Roffoni (CA)
 Dr. Fred H. Greenberg (NY)
 Lauren & Jim Grien Family
 Foundation, Inc. (GA)
 Grossberg Company, LLP (MD)
 Dr. & Mrs. John A. Grossman (CO)
 Helen K. Groves (TX)
 Rachel Grynberg (CO)
 Robert J. Guerra (CO)
 Mr. & Mrs. Thomas S. Guggenheim (OH)
 William C. Gunn (CO)
 Arthur M. Gutterman (IL)
 H. E. Butt Grocery Company (TX)
 Mr. & Mrs. Bruce S. Haas (FL)
 Mr. & Mrs. Frank Hadden (MS)
 Suzanne H. Hadley (CA)
 Hahn & Hessen, LLP (NY)
 Alex & Sally Halff Family Foundation (TX)
 Mr. & Mrs. William T. Hammond (CA)
 Hana Financial Inc. (CA)
 Stephen Hanley/Digistrive, Inc. (GA)
 Harmony Fund Inc. (NJ)
 The Honorable & Mrs. Harris L. Hartz (NM)
 Mr. & Mrs. Tyler Y. Harvey (CO)
 Mr. & Mrs. William L. Hawkins (PA)
 Bucky A. Hazan/The Morris A. Hazan
 Family Foundation (CA)
 Mr. & Mrs. Kevin Heaney (CA)
 Renee Hecht (MA)
 Joseph R. Heller (AZ)
 Mr. & Mrs. Norman B. Heller (NY)
 Helpern Architects, P.C. (NY)
 Charles Hershson/Fidelity Mortgage
 Lenders Inc. (CA)
 Minna W. Hewes (CO)
 Robert W. Hicks (CA)
 Lorraine & Harley Higbie Fund (CO)
 Highline Wealth Management (MD)
 Hilco Appraisal (CA)
 Jerome C. Hill (CO)
 Dr. Merle Hilliard (CA)
 Mr. & Mrs. Joel Hirschtritt/
 Hirschtritt Family Foundation (NY)
 Mr. & Mrs. George C. Hixon (TX)
 Michael D. Hobbs (CT)
 Mr. & Mrs. Steven Hochberg (VA)
 Dr. & Mrs. George I. Hodor (NY)
 Holland America Cruise Lines (WA)
 Holthouse Carlin & Van Trigt LLP (CA)
 Melvin R. & Linda Holtzman (CA)
 Mr. & Mrs. Seymour Holtzman/
 Jewelcor Companies (PA)
 Erika & Hank Holzer (CO)
 Mr. & Mrs. Henry M. Holzer (CO)
 HOP Energy, LLC (NY)
 Mr. & Mrs. Christopher Houska (CA)
 Mr. & Mrs. Neal Housler (AZ)
 Gary & Leslie Howard Family
 Foundation (CO)
 Hudson Jeans (CA)
 Hudson Pacific Properties, Inc. (CA)
 Husch Blackwell, LLP (CO)
 Mr. & Mrs. John Hutchins (CO)
 IBM International Foundation
 Matching Grants Program (NY)
 Sherrill Ice (CO)
 IMA Foundation (CO)
 Mr. & Mrs. Arthur I. Indursky (NY)
 International Blind Contractors, LTD (NY)
 International Business Machines
 Corporation (NY)
 Mr. & Mrs. James Isenhour (CO)
 Charles B. Israel Foundation (CO)
 Isseks Brothers, Inc. (NY)
 Mr. & Mrs. Allan S. Ivascu (FL)
 Jack Resnick & Sons Inc. (NY)
 Stew Jackson Foundation Inc. (CO)
 Gary Jacob (NY)
 Robert Jacobson (CO)
 JAD Corporation of America (NY)
 Steve D. Jaffe (CA)
 JAMACO, LP (CO)
 Roe Jasen (NY)
 Mr. & Mrs. David A. Jay (TX)
 JE Dunn Construction (CO)
 Jefferies & Company, Inc. (CA)
 John I. Jenkins (NM)
 Jerome Aluminum Products Corp. (NY)
 Jewish Community Center of Greater
 Albuquerque (NM)
 John Williams Company (OK)
 Michael S. Johnson (CO)
 Joseph A. DeLuca Inc. (NY)
 The Juice Bar at LVAC (NV)
 Kabro Associates (NY)
 Edward Kalikow (NY)
 Mr. & Mrs. Michael Kanigher (CA)
 Dr. Scott Karlene (MI)
 Mr. & Mrs. Bruce Karpas (CO)
 Elizabeth A. Karpowich (CO)
 Philip H. Karsh & Linda Love (CO)
 Mr. & Mrs. Bruce D. Katchen (CO)
 Keats Family Foundation Inc. (FL)
 Rollie R. Kelley Family Foundation (CO)
 Marvin A. Kempner (FL)
 Roy M. Kempthorne (CO)
 The Ethel & Allyn Kendis Family
 Charitable Trust (OH)
 Kenilworth Equities Ltd. (NY)
 Dr. & Mrs. Jeffrey Kern (CO)
 The Kerr Foundation Inc. (OK)
 Thomas J. & Mary J. Kershnik (WY)
 Keybank National Association (OH)
 Kinder Morgan Foundation (CO)
 Ann M. King (CO)
 Kirschner-Bookatz Family Foundation (TX)
 Kandy Kiss (CA)
 Casey Klein (NY)
 Mr. & Mrs. James Klein (NY)
 Martin Kleinbart (FL)
 Kleinfeld Bridal Corp. (NY)
 Sidney Kohl Foundation, Inc. (FL)

Avrom Kopelman (CT)
Charles H. Kopke (MO)
Fraeda & Bill Kopman (CA)
Robert Kossman (CO)
Dr. Allen F. Kossoy (KS)
Martin J. & Susan B. Kozak (IL)
KPMG, LLP (TX)
Diana Kramer (FL)
The Krasberg-Mason Foundation (IL)
Abraham Krasne Foundation/
Krasdale Foods (NY)
Rhoda Krasner (CO)
Rita Krosney (NY)
Melvin Kupperman (IL)
Alan M. & Karen Kurzman (TX)
Lloyd S. Kurtz (AK)
L & L Holding Company, LLC (NY)
Mr. & Mrs. Barton W. LaBelle (AZ)
LA-CO Industries, Inc./Markal (IL)
Clarence V. Laguardia Foundation (CO)
Cecelia Lance (VT)
Mr. & Mrs. Samuel Langberg (CA)
Mr. & Mrs. Seymour Lapporte (CA)
Mr. & Mrs. Gary Lauder (CA)
Mr. & Mrs. Jerrold L. Lavine (RI)
Law Office of Ron R. Goldie (CA)
Katherine K. Lawrence (CO)
Lazer Family Trust (CA)
LDLA Clothing, LLC (CA)
The Learning Experience &
The Weissman Family (FL)
Lore F. Leder Foundation Trust (VT)
Lee & Associates NYC (NY)
Shirley Lefkowitz (CA)
Dr. & Mrs. Jeffrey G. Leflein (MI)
Debaney G. Lefort (CA)
Michael L. Lehr (PA)
Mr. & Mrs. Marvin Leichtung (NY)
Philip B. Leitman/NTM Information &
Research, Inc. (FL)
Lamar Leland (CA)
Lenore Hecht Foundation Inc. (NY)
Mr. & Mrs. George N. Lenyo (MI)
Earlene Leonard (FL)
Helaine Lerner (NY)
John Leroux (WY)
Warren Lesser (NY)
Lester Schwab Katz & Dwyer (NY)
Marcia Lester (CO)
Robert L. & Helen E. Levenson Family
Charitable Trust (WV)
Robert Levine (TX)
The Lewin Family (CA)
Larry Lewis (NE)

Jingming Liao (CO)
Liberty Mutual Group Inc. (NH)
Minnie B. Lindsey (CO)
George Lipton (GA)
Stacey & Keith M. Locker (NY)
Lodis Accessories, Inc. (CA)
John L. Loeb, Jr. Foundation (NY)
Houlihan Lokey (NY)
Mr. & Mrs. Morris A. Long (CO)
Mr. & Mrs. Raymond H. Losi (CA)
Lunada Bay Corporation (CA)
Mr. & Mrs. Geoffrey D. Lurie (NY)
James Lustig/CLFS Equities, LLP (CO)
Donna Lynne (CO)
M & M Plumbing & Heating, Inc. (NY)
M.N. Emmerman & P.A. Stockhausen
Foundation, Inc. (NY)
Mr. & Mrs. Marc A. Magazine (MD)
Mr. & Mrs. Ward Mahanke (CO)
Mitchel A. Maidman (NY)
Malek Family Charitable Trust (CO)
Peter J. Mallen (GA)
Theodore Malvin (NJ)
Dr. & Mrs. Naresh Mandava (CO)
Mr. & Mrs. Gary Mandelbaum (CO)
Mandell Cardiac Care Center, P.A. (FL)
Dr. & Mrs. Charles Mandell (FL)
Manufacturers Bank (CA)
Margaritaville Apparel Group (CA)
Marin Management Corp. (NY)
Jeffrey Markowitz (NJ)
Amelia and Julius Marks
Charitable Foundation (OH)
Philippa C. Marrack, PhD (CO)
Mr. & Mrs. Michael Marrassino (CO)
Mr. & Mrs. J. Landis Martin (CO)
Dr. & Mrs. Richard J. Martin (CO)
Mr. & Mrs. James J. Massaro (CO)
Matsuo Engineering (CO)
Mr. & Mrs. Gary Matthews (CT)
Arthur Mauldin (CO)
Terry N. Maxfield (CA)
Robert M. Mayer (NJ)
Mr. & Mrs. Steven F. Mayer (CA)
Mr. & Mrs. Hunter McConnell, Jr. (CA)
Ann McCullough (CO)
Joseph McDowell (CO)
McGladrey & Pullen LLP (NY)
McGuire Woods LLP (NC)
The McHugh Family Foundation (CO)
Mr. & Mrs. Shawn P. McKenna (CO)
Mr. & Mrs. John V. McLaughlin (TX)
Louis R. & Dorothy M. Meister
Foundation (CO)

Mr. & Mrs. Richard C. Mendelson (CA)
Merchant Factors (NY)
Merchant Factors Corp (CA)
Mesta Construction, Inc. (NY)
Metropolitan National Bank (NY)
Mr. & Mrs. David Metzner (DC)
Janet M. Meuleman (LA)
Mr. & Mrs. David Meyerson (CA)
Michael E. Minden Diamond Jewelers (NV)
Microlife Medical Home Solutions, Inc. (CO)
Milender White Construction Co. (CO)
Lowell Milken/Milken Family Foundation (CA)
Elissa D. Miller (CA)
Sue Miller (FL)
Linda E. Miller-Ciriachi (OH)
William Milligan (CA)
Milo Kleinberg Design Associates (NY)
Minkoff Company, Inc. (MD)
Dr. & Mrs. Michael J. Mirsky (FL)
Ronnie A. Mitzner (CO)
MJT Park Investors Inc. (NY)
Modrall, Sperling, Roehl, Harris &
Sisk, P.A. (NM)
Molzen-Corbin & Associates (NM)
Mr. & Mrs. Frank Montoya (CO)
Mr. & Mrs. Richard Moorman (TX)
Mary D. Morgan (VA)
Mr. & Mrs. Steven J. Morris (CO)
Morse Family Foundation (CO)
Mountain Chalet - Aspen (CO)
Mr. & Mrs. Kent Mouton (CA)
Drs. Toby & Mort Mower (CO)
Mtech Mechanical Technologies (CO)
Diana B. Munder (NY)
Lee S. Murnick (NY)
Jesse & Linda Myrick Foundation (FL)
Linda J. Myrick (FL)
Naftali Group LLC (NY)
Dr. Nadine Nakazono (CO)
Nathan Family Foundation (CA)
National Distributing Co. (GA)
National Freight, Inc. (TX)
Jerry Nedelman (NJ)
Michael A. Neigoff (IL)
Neiman Marcus (FL)
Eugene Nelson Charitable Trust (CO)
Eric B. Nelson/JP Morgan (CA)
Allan Neustadt Charitable Trust (TX)
Maria M. Neves (CT)
New York Real Estate TV, LLC (NY)
John T. & Mary C. Newman (KS)
Carol D. Nichols (FL)
Mr. & Mrs. Rodney A. Nielsen (CO)
Mr. & Mrs. Stephen L. Nitzberg (CA)

- Mr. & Mrs. Howard B. Noble (CO)
North Mill Capital LLC (NJ)
Mr. & Mrs. Daniel Norwitz (MD)
NSBN, LLP (CA)
The Elsa & Irving Nusblatt Foundation (NY)
The Nussbaum Family Foundation (NY)
Susan & Alex Obbard (UT)
Mr. & Mrs. Denis O'Donovan (CO)
Mr. & Mrs. Michael G. O'Hare (TX)
Kevin O'Hearn (CA)
Lionel Okun (CA)
Oneida Cold Storage Company, LLP (CO)
Margaret H. O'Neil (CA)
Lenore J. Orange (NY)
The Original Cult, Inc. (CA)
Michael W. O'Shaughnessy (CO)
Michael & Michelle Osterman (CO)
Mr. & Mrs. James Ouimette (CA)
Mr. & Mrs. Robert Paller (GA)
John Paoletta (NY)
Paradigm Capital Corporation (NY)
Mr. & Mrs. Bruce B. Parker (VA)
Mr. & Mrs. Robert F. Parker (FL)
Mr. & Mrs. Mike Patton (TX)
Mr. & Mrs. Richard L. Pearlstone (MD)
James K. Pease (WA)
Doris Peek (FL)
Mr. & Mrs. Sam Pemberton (MO)
Pep Direct, LLC (NH)
Carol Petrillo (NY)
John Phelan (NY)
Pizza Hut of San Antonio/
Laura & Jack Richmond (TX)
Colin Plank (WA)
Platzer, Swergold, Karlin, Levine, Goldberg,
& Jaslow LLP (NY)
Mr. & Mrs. Stephen D. Plavin (NJ)
PNC Business Credit (CA)
Robert Pohly (NY)
David Pollak (NY)
Robert G. Pollock (TX)
I. Martin Pompadur (CT)
Mr. & Mrs. Laszlo Pook (CO)
Mr. & Mrs. Robert Potamkin (CO)
Ron & Mary Pott Family Foundation (CO)
Philip Powers/Boston Private Bank
& Trust (CA)
Mr. & Mrs. Lawrence Press (DC)
Mr. & Mrs. Tim Presutti (CO)
Steven B. Prickett (NM)
Jewel & Allen Prince (FL)
Pro Tour Memorabilia, Inc. (CA)
Productions Systems Technologies (PA)
Proskauer Rose LLP (FL)
- Timothy R. Prout (CO)
Phyllis Pullman (NY)
Susan Puppini (MN)
Quivey Bay State Foundation (NE)
Mr. & Mrs. Stephen Rabinowitz (NY)
Mr. & Mrs. William K. Randall (OR)
Ranpa, Inc. (CA)
Ratner Family Foundation (VA)
Dennis Ratner (NY)
RCS (NJ)
Charles L. Read Foundation (NJ)
Recycle America Alliance, LLC (TX)
REDW Business & Financial
Resources, LLC (NM)
Regency Collection (FL)
Reining Reporting Inc. (NY)
Richard and Marianne Reinisch
Foundation (IL)
Karl Reinitz (MD)
Larry J. Reisig (CO)
Julie F. Rennett (OR)
James T. Reynolds & Diane Reynolds (AZ)
Dave M. Reza/Milberg Factors, Inc. (CA)
Mr. & Mrs. Daniel A. Rich (CO)
Mr. & Mrs. David Richardson (CO)
Miriam Rieder (FL)
Daniel L. Ritchie (CO)
Margaret Rivers Fund (MN)
RJM Construction (CO)
The RMH Group, Inc. (CO)
Roberts & Holland, LLP (NY)
Fleurette S. Roberts (CT)
Mr. & Mrs. Andrew S. Robins (FL)
Henry R. Robinson (CO)
Mr. & Mrs. Ron Robinson (CO)
Clyde A. Rodbell (GA)
Mr. & Mrs. James C. Roe (TX)
Mr. & Mrs. Mark Rogers (CO)
Rohr Employees Willshare Club/
BF Goodrich (CA)
Roommates Inc. (CA)
Sunny & Leonard M. Ropfogel (KS)
Gene Rosalie & Susan Goldberg Fund/
Combined Jewish Philanthropies (MA)
Rose Associates Inc. (NY)
Douglas Rose (NJ)
Mr. & Mrs. Harry W. Rosen (VA)
Robert Rosen (NY)
Rosenberg & Estis, P.C. (NY)
Dr. Charles M. Rosenberg (GA)
Mr. & Mrs. Marvin Rosenberg (OH)
Norma M. Rosenberg (IL)
Babs Rosenkranz (FL)
Rosenson Family Foundation (IL)
- Mr. & Mrs. Barry P. Rosenthal (DC)
Michael Rosenthal (CA)
Mr. & Mrs. Robert Rosenthal (CO)
Billie Ross (IL)
Roth Capital Partners (CA)
Mr. & Mrs. Edwin Rothberg (GA)
Marcia & Philip Rothblum Foundation,
Inc. (NY)
Philip Rothblum (NY)
Mr. & Mrs. Eric A. Rothfeld (NY)
Rothwood Real Estate Services, Inc. (NY)
RPM Investments Inc. (CA)
Irene Rubenstein (FL)
Joseph B. Rubin (NJ)
Mr. & Mrs. M. Ronald Ruskin (NY)
Ryley Carlock & Applewhite (AZ)
David S. Sabih (CA)
Jeanne & Thomas Sadowski (CO)
Steven Safan & Jane Dorian (CA)
Safros Corp (CA)
Mr. & Mrs. Bob D. Sager (TX)
Saks Fifth Avenue (FL)
Simon S. Salama-Caro (NY)
Jack & Anita Saltz Foundation (NY)
Enrico Salvo/Carmichael
International Services (CA)
Henry Salzhauer (NY)
Sanitas Skincare (CO)
Mr. & Mrs. Glen Sapa (IL)
Helen & Harry Saul Foundation, Inc. (GA)
Randy Savona (CO)
SCA Enterprises Inc. (CA)
Arthur Schechner (NJ)
Mr. & Mrs. Adam D. Schiller (TX)
Michael J. Schimberg (UT)
Schlessman Family Foundation (CO)
Mr. & Mrs. Russell E. Schlittenhart (AZ)
Mindy Schneider (NY)
Mr. & Mrs. Milton Schneiderman (DC)
Schochor, Federico and Staton, P.A. (MD)
Gloria Schusterman (FL)
Dr. & Mrs. Jerry Schwartz (NV)
Leonard Schwartz (MI)
Schwarz Foundation (NJ)
Betty & Rick S. Schwettmann (CO)
The Scott Family Foundation (NY)
Second Generation (CA)
Jay Seeman (NY)
Sharon A. Seeman (CO)
Mrs. Quinta M. Seida & Dr. David Seida (VA)
Stanley Seiken (MD)
Jay W. Seligman (NY)
Dr. Michael G. Seneff (DC)
SF & R Realty (OK)

Shapiro & Gellert PLLC (NJ)
Howard Shapiro (NY)
Karen Shapiro (NY)
Ruth Shapiro (MA)
Mr. & Mrs. Robert Sheldon (CT)
Sherwood Partners, LLC (CA)
Joseph W. Shipley (DC)
Caryl S. Shipley (CO)
Louis H. Shornick (MS)
Beverly K. Shulman (CA)
Mr. & Mrs. Mark E. Shure (IL)
Shyan, Inc. (CA)
Edwin & Linda Siegel Family Foundation, Inc. (NJ)
Harriet S. Siegel (IL)
Jared Siegel (NY)
Lila Siegel (FL)
Mr. & Mrs. Martin Siegel (CO/TX)
Sigma Corporation (NJ)
Silver Eagle Distributors, LP (TX)
Bernard Silver (CA)
Mr. & Mrs. Richard A. Silverberg (CO)
Mr. & Mrs. Barry R. Silverman (CA)
Mr. & Mrs. Donald Silversmith (CO)
Joyce Simmons (CA)
Judith & Ken Simon (CO)
Larry & Anna Simon (CT)
Mr. & Mrs. Lawrence Simon (KY)
Singer Family Foundation Inc. (CO)
Eric Singer (NJ)
Dr. Morton Lewis Singer, Judith Singer & Irving Lapidus Foundation (FL)
Sanford Sirulnick (NY)
Six D, Inc. (NM)
Harold Skolnick (NC)
Mr. & Mrs. Richard Skor (FL)
Ronald P. Slates (CA)
SMA Interiors Inc. (NY)
The Albert and Lillian Small Foundation (MD)
Carole Smith (DC)
Doug Smith (TX)
Stephen I. Soble (FL)
Nathan Sobov (NJ)
Sybil & Arthur Sonnenblick (FL)
South Denver Cardiology Associates, P.C. (CO)
Southwest Asthma & Allergy Clinic (TX)
Dr. & Mrs. Sheldon L. Spector (CA)
Mr. & Mrs. Donald H. Spencer (CA)
Hal E. Sperber (UT)
Mr. & Mrs. John G. Spiegleman (CO)
Dr. Alana R. Spiwak (TX)
Split Rock Realty Co. (NY)
Elizabeth L. Spooner (TX)
St. Mary's University School of Law (TX)
Staples Designers Services, Inc. (CA)
Steele Street Bank & Trust (CO)
Mr. & Mrs. Harold Stein (WI)
Stuart & Debbie Steinberg (CA)
Susan Steinberg (PA)
Stempel Bennett Claman & Hochberg, P.C. (NY)
Mr. & Mrs. Harris Sterling (TX)
Sandy L. Stern (NY)
Sheila & Simon Stern (FL)
Sternburg Communications, Inc. (CO)
Audrey F. Steuer (NY)
Paul Stone (CA)
Stony Apparel Corp. (CA)
Donald R. & Mary G. Street (AL)
Structural Consultants, Inc. (CO)
Mr. & Mrs. Norman Sturner (NY)
Sunsets, Inc. (CA)
Stephanie Suskind (NY)
Dr. E. Rand Sutherland & Dr. Julie Sutherland (CO)
James Paul Sutton Medical Research Fund (NC)
The Switzer Group, Inc. (NY)
Talk of the Town (MD)
David Tameron (CO)
Dr. & Mrs. Rajendra K. Tanna (TX)
Tapatio Foods, LLC (CA)
Charles and Lenke N. Tarr Fund (NV)
Taussig Family Foundation (CO)
Carlyn Taylor (CO)
Joe R. Taylor (WY)
TCW Trends Inc. (CA)
John TerHar (CO)
Terra Bella Landscape Design and Construction (CO)
Mr. & Mrs. Harold A. Thau (CO)
Thorp Reed & Armstrong (PA)
Mr. & Mrs. Sean Tonner (CO)
Mr. Carl A. Toriello (NY)
Mr. & Mrs. Leon Toubin (TX)
Caryl C. Trachte (PA)
Richard G. Trainor (CO)
Dr. Barbara R. Troetel & Dr. William M. Troetel (NY)
Mr. & Mrs. James M. Trotter (CO)
Barbara A. Trummer (WI)
Mosher Tsabag/Velvet Heart (CA)
Mr. & Mrs. L. Warren Tucker (MI)
Turner Construction Company (NY)
Patricia R. Tyler (CO)
David Udell (CT)
Union Pacific Employee Clubs (WI)
United Therapeutics Corporation (MD)
Unity Construction Group, LLC (NY)
University Management Associates & Consultant Corp. (NY)
Nancy J. Uppal (MI)
UPS Capital Corporation (GA)
US Bank (CO)
US Security Systems (NY)
Valentine (OH)
Mr. & Mrs. Dirk van de Bunt (CA)
Van Deusen & Associates (NJ)
Abby A. Van Pelt (PA)
Jeffrey P. Vantosh (GA)
Mr. & Mrs. Charles Varsel (TX)
Irma & Walter Vasen Foundation (CO)
Gwynne L. Vincent (ME)
Vision Service Plan (CA)
Estate of Henk L. Visser & Visser Family (VA)
Jerome M. Waler (CO)
Sheldon Wallach (CA)
J.M. Wands & Lisa Tadiri (CO)
Eldon A. Webb (CO)
Travis Webb (CO)
Joan N. Weil (TX)
Jay Weinberg & Marilyn K. Simon (FL)
Marcia S. Weiss (IL)
Harvey M. Weitkamp (OH)
Mr. & Mrs. Michael E. Welch (CO)
Wells Fargo Bank N.A. (CA)
Richard L. & Lois S. Werner Family Foundation (FL)
Sandra Wessman/Wessman Holdings LLC (CA)
West New York Restoration of CT, Inc. (NY)
Mr. & Mrs. John West (TX)
Alyson Westfall (CA)
Whitacre Family Foundation (TX)
Scott White (IL)
Elliot Wiesen (NJ)
Wildcats Retro Brand/Marc Herman (CA)
Mr. & Mrs. Nicholas Wilder (CO)
Dr. & Mrs. W. Darrell Willerson (TX)
Mr. & Mrs. William T. Williams (VA)
Howard O. Wilson/Sidney Stern Memorial Fund (CA)
Windels, Marx, Lane & Mittendorf, LLP (NY)
Mr. & Mrs. Lawrence J. Winnerman (CO)
Mr. & Mrs. Edward O. Wolcott (FL)
Wolf Family Foundation (CO)
Mr. & Mrs. James B. Wolf (CO)
Mr. & Mrs. Stanley T. Wolfberg (CA)
Stephen M. Wolpert (NJ)
Wortham Insurance & Risk Management (TX)
James A. Wright, Jr. (CO)
Wyoming Suffolk Sheep Association (WY)

Brett D. Yacker (NY)
 Yellowstone Hardware & Supply Corp. (NY)
 Don Yorkshire (CA)
 Pat & Chuck Young (GA)
 Eugene & Ethel S. Zale (TX)
 The Jay and Diane Zidell Charitable
 Foundation (OR)
 Edward and Barbara Zinbarg Foundation (NJ)
 Zinn Petroleum Company (TX)
 Arthur Zuch (NY)
 Zwicker Electric Co., Inc. (NY)

\$500–\$999

A&A Maintenance (NY)
 A&G Realty
 Mr. & Mrs. Ronald Abbott (VA)
 Dr. & Mrs. Donald S. Abelson (CA)
 Lola R. Abrahams (OR)
 Abrams Foundation (NJ)
 Martin R. Abroms (AL)
 Access Data Consulting Corporation (CO)
 Accuval Associates, Incorporated (NY)
 Action Carting Environmental Services,
 Inc. (NJ)
 Susan S. Adler Foundation (IL)
 Frederic R. Adler (CA)
 Admiral Beverage (NM)
 Mary Albright (NJ)
 Allergy & Immunology Associates of
 Ann Arbor PC (MI)
 Richard P. Altieri (FL)
 Jeroll Anderson (AZ)
 Anonymous (CO)
 Ruth Aponte (CO)
 Mr. & Mrs. Lawrence Appel (NY)
 Arapahoe Fire Protection, Inc. (CO)
 Mr. & Mrs. Andrew D. Arner (CA)
 E. N. Asiel (NY)
 Aspen Real Estate Company, LLC (CO)
 Dr. & Mrs. Dan Atkins (CO)
 The Atlantic Group FPPM, Inc. (NY)
 Atlas Welding & Boiler Repair, Inc. (NY)
 Baca & Redwine, P.C. (NM)
 Mr. & Mrs. Ken Bailey (CO)
 Bettie J. Baker (OH)
 Mr. & Mrs. Erik Baker (CO)
 Balaban & Spielberger,
 LLP Attorneys At Law (CA)
 The Balmot Family Fund (CA)
 Jackie & Howard Banchik (CA)
 The Louise Chazen Banon Family (NY)
 Mr. & Mrs. Elmer H. Barlock, Jr. (CO)
 Ralph L. Barnum (FL)
 Mr. & Mrs. John W. Barrett (SC)

Dewayne A. Baucom (CO)
 Mason C. Beard (NY)
 Mr. & Mrs. Stephen M. Beckerman (NJ)
 Mr. & Mrs. Steve Bell (CO)
 Joan C. Benjamin (CA)
 Seth Benson (MD)
 Mr. & Mrs. David Berberian (TX)
 Mr. & Mrs. Neal M. Berg (CA)
 William D. Berghold (MT)
 Frederick M. Bering (CT)
 Mr. & Mrs. Saul G. Berkowitz (NJ)
 Jack & Florence Berlin Foundation (CA)
 Mr. & Mrs. Edwin J. Bernau, Jr. (CO)
 LaFawn H. Biddle (CO)
 Bio-Reference Laboratories, Inc. (NJ)
 Cheryl A. Black (NY)
 Dr. & Mrs. Robert W. Black (FL)
 Faith M. Blalock (AZ)
 Mr. & Mrs. Michael J. Blank (AZ)
 Lee M. Blaymore (CT)
 Mr. & Mrs. Herbert Blitz (FL)
 Gretel B. Bloch Charitable Trust (OH)
 Bluegreen Corporation (FL)
 Dr. S. Allan Bock (CO)
 Benjamin C. Bohr (CA)
 Elizabeth Bonan (FL)
 Mr. & Mrs. Todd Bondy (CO)
 Roger Bonney (TX)
 Carol A. Bosco (CO)
 Mr. & Mrs. Henry O. Boswell (TX)
 Helen L. Boyd (TX)
 Branch Banking & Trust (CA)
 Edward Brand (CO)
 Mr. & Mrs. Bill Braunstein (CA)
 George E. Braunstein (VA)
 Dorothy D. Breaux (WA)
 Mr. & Mrs. Sheldon Bromberg (NM)
 Robert Brooks (NY)
 Brown Harris Stevens of the Hamptons (NY)
 Mr. & Mrs. MacKay S. Brown (NE)
 The Brownstein Corporation (PA)
 Harriett B. Buckley (VA)
 Bulldog Gin (NY)
 Mr. & Mrs. Gary L. Buntman (CO)
 James J. Bruder (PA)
 Mr. & Mrs. Dennis D. Burnfin (MO)
 Geraldine Burstein (MO)
 Dr. Edward & Mildred Cafritz Family
 Foundation Inc. (MD)
 Robert P. Candee (NY)
 Martin Cane (PA)
 Dr. & Mrs. E. Michael Canham (CO)
 Capp Industries Incorporated (MN)
 Cara Martin, Inc. (NY)

Caribbean Blues Inc. (CA)
 Carlyle Construction Corp (NY)
 Mr. & Mrs. Mark Carmany (CO)
 Mr. & Mrs. Bryan Carruthers (CO)
 CBIZ Goldstein Lewis (FL)
 Judge & Mrs. Herbert L. Chabot (MD)
 Mr. & Mrs. Eric Chatman (WA)
 Mr. & Mrs. Reynolds S. Cheney (TN)
 Mr. & Mrs. James Christensen (CO)
 Mr. & Mrs. Robert B. Clasen (CO)
 Clear Thinking Group LLC (NJ)
 Mr. & Mrs. Charles J. Clifford (MA)
 Alan J. Cohen/Law Offices of
 Alan J. Cohen (CA)
 Mr. & Mrs. Bernard Cohen (CA)
 Geraldine R. Cohen (CO)
 Leslie M. Cohen (CA)
 Marjorie Cohen (CT)
 Paul D. Cohn (WA)
 Eva S. Cohnen-Brown (AK)
 Mr. & Mrs. James J. Colbert (MA)
 Barbara K. Cole (NM)
 The Colonnade Outlets at
 Sawgrass Mills Mall (FL)
 Commercial Finance Association (NY)
 CommVault (CO)
 Mr. & Mrs. Errol M. Cook (FL)
 Cornerstone Consultants (NY)
 Dr. Jonathan Corren &
 Dr. Martha Galvan (CA)
 Mary E. Cox (CO)
 Patricia K. Crandell (CO)
 Mr. & Mrs. Paul Crawford (CA)
 Margaret A. Crawl (CO)
 Crystal Financial (MA)
 Robert Cullen (FL)
 Charles W. Curtin (CT)
 Michael Cutler (PA)
 Alan P. Cutter (CA)
 D.J. Bronson, Inc. (CA)
 Mr. & Mrs. Andre Danesh (MA)
 Mark B. Davis & Yolanda Villamil-Davis (PR)
 DBA Assured Environments
 Ramac Corporation (NY)
 Dekker/Perich/Sabatini (NM)
 Mr. & Mrs. Craig Dethmers (CO)
 Gloria Devoe (CO)
 Diane Dianni (CO)
 Mr. & Mrs. Clyde C. Dickson, Jr. (SC)
 Mr. & Mrs. Irwin J. Dinn (OH)
 Melvin Dinner (CO)
 Domestic Air Conditioning Service, Inc. (NY)
 Jesse Dompree (NM)
 Mr. & Mrs. David N. Donar (CO)

Douglass Foundation (TX)
 Mr. & Mrs. Alan W. Dreeben (TX)
 David J. Dubov (FL)
 Harvey Scott Dubov (FL)
 Duff & Phelps, LLC (NJ)
 Earthwise Bag Company Inc. (CA)
 Easter Seals Greater Washington (MD)
 The Eberly Company (CA)
 Valerie Eckert (PA)
 Sally C. Eckhardt (CO)
 Edison Parking Corporation (NJ)
 EDPA USA Inc. (NY)
 Major General & Mrs. Howard M. Edwards (CO)
 Brandon Ehrhart (CO)
 Eisenberg International Corp. (CA)
 Mr. & Mrs. John H. Eisinger (CA)
 Barbara Ellin (MA)
 Mr. & Mrs. H. Joel Elmore, Jr. (CA)
 Employees Community Fund of the Boeing Company (IL)
 Encana Cares Foundation (CO)
 Mr. & Mrs. Louis Eni (NJ)
 Jay Epstein (MD)
 Equinox (NY)
 Mr. & Mrs. Charles T. Esmon (OK)
 Alan Evantash (DE)
 Theresa Fadul (CO)
 Lois Ferguson (CO)
 Richard T. Ferron (WI)
 David Feuer (WY)
 Finance One, Inc. (CA)
 Dr. & Mrs. Samuel Fink (MI)
 Dr. & Mrs. Larry Fish (OH)
 Foley & Lardner (WI)
 Jesse M. Frankl (CT)
 Mr. & Mrs. Herbert H. Franks (IL)
 Mr. & Mrs. Bradley K. Frank (TX)
 David Fredrick (CO)
 Mr. & Mrs. Stephen H. Friedlander (MD)
 Fannie, Milton & Leslie Friedman Family Foundation (VA)
 Leslie Friedman (VA)
 Perry H. Friedrich & Patricia F. Mayer (CA)
 Dr. Roni S. Funk & Dr. Sidney Funk (GA)
 David Furman (CA)
 Lawrence Fyman (NY)
 Barbara M. Gallagher (CO)
 Dr. David A. Gallo (VA)
 Lois Gamble (TX)
 Garage Management Company (NY)
 Garden State Consumer Credit Counseling, Inc. (NJ)
 Alan & Marion Garfield (NY)

The GE Foundation (CT)
 Mr. & Mrs. Brad P. Gerla (CT)
 Richard Gerry & Sheila Day (AZ)
 Christine Gerschel (CO)
 Mr. & Mrs. Gavin Gervis (CA)
 Joseph Glasser (CT)
 Joseph Goldberg Family Foundation (IL)
 Goldman, Sachs & Co. Matching Gift Program (NJ)
 Irene Goldminz-Roberts (NM)
 Mr. & Mrs. Sheldon H. Goldner (AZ)
 Mr. & Mrs. Marc Goldstein (CO)
 Michael B. Goldstein (FL)
 Mark Goodman (CA)
 Mr. & Mrs. Steven Goodstein (NY)
 Carol A. Gore (CA)
 Dr. & Mrs. Richard G. Gower (WA)
 Melea Grabinger (ND)
 Dr. David J. Graubard (CA)
 Graybar Electric (CO)
 Greater Queens Chapter (NY)
 Green, Manning & Birch (CO)
 Mr. & Mrs. Loring Green (AZ)
 Norman G. Greenberg (VA)
 Jeffrey N. Greenblatt (MD)
 Gregory's Fine Jewelry (FL)
 John R. Griffin (TX)
 Robert Grossman (NY)
 Herbert J. Grubb (MA)
 David R. Guevara (CO)
 The Robert G. & Ellen S. Gutenstein Family Foundation Inc. (NJ)
 James K. Gyurman (CO)
 Angus B. Hagins (SC)
 Glenn A. Halff & Mindi Alterman (TX)
 Sally Halff (TX)
 Mr. & Mrs. H.W. Hallman (CO)
 Earline Ham (GA)
 Michael Hamburg (CA)
 Steven P. Handler (IL)
 Handsman Kaminsky, LLP (NY)
 Mr. & Mrs. George K. Hansen (CO)
 Marguerite D. Hark (IL)
 Barry L. Hartglass (NY)
 Mr. & Mrs. Bill Hawes (AZ)
 Rose Heart (NY)
 Heartland Financial USA Inc. (IA)
 Nancy Heggy (OH)
 Joan P. Heller (AZ)
 Bernice Heslop (FL)
 Jill Henig (PA)
 Wendell Henrikson (CA)
 Karin D. Henszey (CO)
 Dr. Ronny Herskovits & Dr. Beth Gross (NY)

Mr. & Mrs. Ronald G. Hill (VA)
 Mr. & Mrs. David A. Hilliard (CA)
 Hines Interests Limited Partnership (TX)
 Leo Hobbs (CO)
 Dr. & Mrs. Zachary I. Hodes (IN)
 Susan McLoon Hodson (CO)
 Eveline Hoffman (CO)
 Janet Hoffman (FL)
 Drs. Mark & Amy Holbreich (IN)
 Holiday Inn Stapleton Denver East (CO)
 Dr. & Mrs. J. S. Holmes (TX)
 Mr. & Mrs. Laurence Holzman (NY)
 Hospira Employee Giving Campaign (NJ)
 David K. Hsieh (NY)
 Johnny Hsu (CO)
 Hilbert R. Hubble (MD)
 Mr. & Mrs. Morris Huler (CO)
 Carol P. Huller (CO)
 Marilyn and Leland Huttner Family Foundation (CO)
 Dr. Leon Hyman (HI)
 Mr. & Mrs. Joe Ignat (CO)
 Connie & Gary Igo (WY)
 InterAmerican Coffee, Inc. (TX)
 Internal Medicine & Allergy Associates (VA)
 Israel Discount Bank (CA)
 Jack Nadel International (CA)
 John, Mary & Bernard Jacobs Foundation (NY)
 Jeff Jacobs (NV)
 Diane S. Jameson (CO)
 Janklow Foundation (IL)
 Twila Jenkins (CO)
 Mr. & Mrs. Darrell Jennings (CO)
 Jeanine Jiganti (CO)
 Mr. & Mrs. David Johnson (CO)
 Kenneth D. Johnson (GA)
 Patrick Johnson (CO)
 Mr. & Mrs. Howard W. Johnston (UT)
 Joe R. Jones (OK)
 Mr. & Mrs. Joachim D. Jonker (FL)
 Joseph K. Blum Co. LLP (NY)
 Dr. & Mrs. Bobby Z. Joseph (MI)
 Mr. & Mrs. Sam Joseph (CO)
 Mr. & Mrs. Stanley M. Joseph (NY)
 Mr. & Mrs. Herbert Josephs (MI)
 Joshua Stein PLLC (NY)
 Shannon Kahler (CO)
 Yvette L. Kalter (TX)
 Kane & Associates, Chartered (MD)
 Helen F. Kaplan (MA)
 Dr. & Mrs. Harvey B. Karsh (CO)
 Lauren Katz (NY)
 Marilyn Katzman (TX)

- Kaufman & Kabani (CA)
 Raymond Kaufman (VA)
 Mr. & Mrs. Steven M. Kaufmann (DC)
 Dr. Matthew D. Kay (FL)
 Donald L. Keller (CO)
 Mr. & Mrs. Philip A. Kent (CO)
 Edythe Kenton (CA)
 The Charles & Lucille King Family Foundation (NY)
 Mr. & Mrs. Norman H. Kirshman (NV)
 Tres & Olive Anne Kleberg (TX)
 Kleimor Energy LLC (CO)
 Mr. & Mrs. Frederick Klein (MD)
 Dr. George Knaysi (VA)
 Mr. & Mrs. Peter Knight (DC)
 Norman Ko & Joseph Foster/
 KF Professional Group (CA)
 Michael Kolodny (IL)
 Mr. & Mrs. Shannon Koons (NM)
 Richard Koral (CA)
 Linda Kozak (IL)
 Evalyn A. Kragh (CA)
 KRE Property Management Company
 LLC (NJ)
 Mr. & Mrs. Gary Krieger (CO)
 Janice M. Kurth (IN)
 Ladies Auxiliary of FOE #3224
 Social Fund (CO)
 Gwen M. Laine (CO)
 Karen Laine (CO)
 Dr. Ronald A. Landay (PA)
 Susan Laskowski (FL)
 Elizabeth LeBrie (OH)
 Mr. & Mrs. Sol Leftin (CO)
 David G. LeMire (TX)
 Lenders Residential Mortgage (TX)
 Leonard Powers Inc. (NY)
 Hannah C. Lerich (WA)
 Lois & Robert Lerner Family Fund (MD)
 Mr. & Mrs. Michael J. Lerner (NJ)
 Susan H. Lerner (CA)
 Toby D. Lewis (OH)
 Jeffrey Lichtenberg (NY)
 Mr. & Mrs. Bernard Liebman (FL)
 The Lighting Agency, Inc. (CO)
 Glenn L. Link (CO)
 Richard & Carol Lipscomb (TX)
 LMJ & Associates/Stone Harbor, Inc. (CA)
 Loeb Partners Realty (NY)
 Sheldon London (MD)
 Patricia J. Long (CO)
 Rachel Longaker (CO)
 Loon Lake Trust (VA)
 Fidel & Magdalena Lopez (NM)
- Abby C. Lucero (CO)
 Mr. & Mrs. Heinz Luedeking (FL)
 Ted Lux/Preferred Ventures Corp. (CA)
 David & Terry Mabo (OH)
 Conway MacKenzie (NY)
 Dan Madden (CA)
 Maggy London International Inc. (NY)
 Rochelle & Richard Maize Foundation (CA)
 Dr. R. Joseph Marilley (CO)
 Peggy J. Marks (CO)
 Janet A. Martin (CA)
 Jerry Martin (NY)
 Dr. & Mrs. Michael E. Martin (CA)
 Paula D. Masciulli (NJ)
 Marjorie Masel (WA)
 Mr. & Mrs. Richard A. Massman (TX)
 Mr. & Mrs. Sol Matsil (FL)
 Layla Mauldin (CO)
 Mr. & Mrs. Clifford J. Mayoh (IL)
 Mr. & Mrs. Sherman C. McCorkle (NM)
 Mr. & Mrs. Ben G. McDaniel (AL)
 Dr. Tom McDavid (CO)
 Mr. & Mrs. Richard McDermott (MI)
 Hildegard R. McDonald (MI)
 Susan McFarland (CA)
 Mr. & Mrs. William F. McGuire (KS)
 Dr. Richard Meehan (CO)
 Michael D. Mendenhall (VA)
 Ofra Menkes (ON)
 Richard L. Metrick (NY)
 Karen L. Meyer (CO)
 Mr. & Mrs. Earl Meyerson (MD)
 Mile High United Way (CO)
 Mr. & Mrs. Bernard Miller (FL)
 Missionary Sisters Servants of the
 Holy Spirit (IL)
 Mizel Global Cultural Fund/
 Larry A. Mizel (CO)
 Harold M. Morganstern (MD)
 Michael Morley (CO)
 Richard J. Morroni (CO)
 Mr. & Mrs. Gerard G. Moss (FL)
 Dr. Henry I. Nahoum (CA)
 Barbara Neal (CO)
 Natalie Neaton (CO)
 New Age Beverage (CO)
 Mr. & Mrs. Arthur Nichols (CA)
 Mr. & Mrs. John T. Nitta (CO)
 Mr. & Mrs. James M. Norausky (TX)
 The Nord Family Foundation (OH)
 Nordic Naturals (CA)
 Mr. & Mrs. Robert A. Norris (WY)
 Dr. George I. Ogura (CO)
 Old Dock Associates (CT)
- Mr. & Mrs. David O'Neill (NY)
 Jesse H. & Susan Oppenheimer
 Foundation (TX)
 Mr. & Mrs. David L. Orenstein (NY)
 Pall Corporation (NY)
 Mr. & Mrs. Brian Parks (CO)
 Steven Passerman (ME)
 The Fred & Karen Pasternack
 Foundation (CO)
 Murray Pasternack (CA)
 Mr. & Mrs. Franklin Paulson (MD)
 Mr. & Mrs. Martin B. Pavane (NY)
 Mr. & Mrs. Perry C. Peine (CO)
 Janet E. Peters (IL)
 Elizabeth Phelps (CA)
 Stanford N. Phelps (CT)
 Mr. & Mrs. James M. Piccone (CO)
 Andrew Pickens (AR)
 Mr. & Mrs. Jeffrey K. Pierce (MO)
 Sol D. Piha (CA)
 Pine Brook Road Partners, LLC (NY)
 Patricia A. Pirch (CO)
 Dean Pisciotta (CO)
 Mr. & Mrs. Fred J. Pisciotta (TX)
 Carole Pittelman (NY)
 Mr. & Mrs. James B. Pittleman (VA)
 Podhurst Family Foundation (FL)
 Dr. Leonard Posner (MI)
 Louis Pozez (AZ)
 Pro Singles Events USA, LLC (NY)
 Prototype, Ltd (CO)
 The Prudential Foundation
 Matching Gifts (NJ)
 Lisa M. Putnam (TX)
 RAMAC Corp. (US), Inc., DBA Assured
 Environments (NY)
 Frank R. Randall (CA)
 Laura Ratner (NY)
 Karen Rebb (AZ)
 Christian Rebhun (CO)
 The Rediger Family Foundation (CA)
 Sydney B. Reding (OK)
 Sherry L. Redmond (CO)
 Donna S. Reeves (CO)
 Mr. & Mrs. John E. Reilly (CO)
 Renaissance Pittsburgh Hotel (PA)
 Zarifa Reynolds (NY)
 Wanda G. Rice (WY)
 Brian Rich (CO)
 Marcella F. Richman (IL)
 Mr. & Mrs. Greg L. Rimling (TX)
 John E. Rittman (SD)
 RM Hospitality Group Inc./Rosa Mexicano
 Restaurants/Mr. & Mrs. Dan Hickey (NY)

Mr. & Mrs. Eugene H. Rock (CO)
Mr. & Mrs. Philip K. Rock (CO)
Rocky Mountain Power Generation (CO)
Dr. Michael Rojansky (CA)
Dr. Sally Romotsky (CA)
Sollie Rosen Memorial Foundation (OH)
Leonard Rosenberg &
Colombe M. Nicholas (NY)
Maier Rosenberg (CA)
Paul M. Rosenberg (MD)
Alfred M. Rosenfield (TX)
Dr. Michael B. Rosenzweig (MD)
Richard L. Roth (CO)
Dr. & Mrs. Robert M. Roy (TN)
Mr. & Mrs. David B Rozwaski (CT)
RSE, Inc. (CA)
Mr. & Mrs. Melvin L. Rukin (IL)
Eloise Russell (TX)
Mr. & Mrs. Harry A. Russell (NY)
Mr. & Mrs. Lawrence E. Safran (CA)
Nancy G. Sagar (CO)
Ruth G. Saidman (DC)
Bonnie E. Saltzman (CO)
Nita-Joan Sams (LA)
John & Barbara Samuelson Foundation,
Inc. (NY)
William Scanlan, Jr. (TX)
Michael Scheffres (MD)
Scherzer International (CA)
The Schiller Family Foundation (IA)
Mr. & Mrs. Walter Schlessel (FL)
The Samuel L. Schloss Family Foundation
Trust (AL)
Alan Schnapper (CA)
Marilyn Schneider (CA)
Betty Schoenbaum (FL)
Mr. & Mrs. David Schustack (NY)
Patricia Schwartz (CA)
Science & Technology Park Development
Corporation (NM)
Alejandro Scopelli (FL)
Charles E. Sereff (CO)
Sewald Hanfling Public Affairs (CO)
David Shapiro (CO)
Sharney Foundation (TX)
Mr. & Mrs. Norton Sharpe (CA)
Mr. & Mrs. Mark Shavlik (MN)
Mr. & Mrs. Stony Shelton (CO)
Mr. & Mrs. David S. Sher (CO)
Janet A. Sherman (PA)
Mr. & Mrs. Jeff Shigeno (CO)
Frank Shipman (CA)
Mr. & Mrs. Martin Shore (NM)
Mr. & Mrs. Jay A. Siegel (NJ)

Siemens Fire (CO)
Mr. & Mrs. Howard B. Silberberg (VA)
Mr. & Mrs. Martin Silver (NY)
Silvers & Bonenfant (CA)
Randy Simon (NY)
Robert L. Simon (CT)
Viola A. Singletary (NM)
Joshua Skarsgard (NM)
Mr. & Mrs. Barry Slevin (MD)
Bryan R. Smith (KS)
Clara M. Smith (CO)
Warren D. Snaider (DC)
Mr. & Mrs. Jerome G. Snider (NY)
Soiefer Bros. Realty Corp. (NY)
Mr. & Mrs. Abraham Somach (AZ)
Southern California Council National
Jewish Center (CA)
Giorgio Spanu & Nancy Olnick (NY)
John Speers (CO)
Beatrice J. Spero (CA)
Jules Spotts, PhD (CT)
Robert M. St. John (NM)
The Richard Seth Staley Educational
Foundation (CO)
Zerla M. Stayman (OH)
Bev & William H. Stayton (CO)
Steinberg Global Asset Management (FL)
Mr. & Mrs. Edward J. Steiner (DE)
Joni Stenquist (CA)
Mr. & Mrs. W. D. Stephani (MT)
Stephen C. Troy, Inc. (NY)
Sterling National Bank (NY)
Althea Stewart (FL)
Mr. & Mrs. David K. Strate (CO)
Dr. & Mrs. Robert Strouse (MD)
Studio Laura Loving (NY)
The M. L. Sturm Foundation (CO)
Jeffrey Susskind (CA)
Vera M. Sutphin (CO)
Dr. Lois M. Sutton (TX)
L. Jack Swertfeger, Jr. (GA)
Symphony Development (CA)
TAB Bank (CA)
Mr. & Mrs. Michael G. Tannenbaum (NY)
Mr. & Mrs. Charles M. Tatham (CA)
Marcy E. Taub (TX)
Anna L. Tessier (FL)
Thomas Financial Group (GA)
Mark Thompson (CO)
Willard K. Tom & Natalie Lichtenstein (DC)
Track Entertainment (NY)
Mr. & Mrs. Kenneth Train (TX)
Tri-State Iron & Metal Co (TX)
Mr. & Mrs. Stephen Troy (NY)

Mr. & Mrs. Mark Turnage (CO)
P. Douglas Tuttle (TX)
UHP LLC (NJ)
Mr. & Mrs. Terrence J. Ullrich (NY)
Susan & Jim Ulmer (CA)
Velvet, Inc. (CA)
Mr. & Mrs. Michael Vermut (NJ)
Mr. & Mrs. Robert S. Vermut (MD)
Mert Wallen (CA)
Mr. & Mrs. John S. Wallerstein (NY)
Phyllis R. Ward (CO)
Eileen Waters (CO)
Deidre Watson (TX)
Dr. & Mrs. Neil F. Watter (CA)
Elaine H. Weinberg/
Morgan Stanley Smith Barney (FL)
Martin Weinberg (NY)
Bruce Weiner (FL)
Doris Weintraub (NY)
Marc A. Weisman (NY)
Leonard R. Weiss (NY)
Michael Weiss (NY)
Dr. & Mrs. Stanley G. Werner (FL)
Mr. & Mrs. Patrick L. Whatley (TX)
Mr. & Mrs. James D. White (CO)
Mary Ann White (AL)
Roxane White (CO)
James O. Whittenton (TX)
Mr. & Mrs. Paul Widler (CO)
Kathryn Wiener (MS)
Mr. & Mrs. Alan Wildes (NY)
Arthur O. Wilkonson (CO)
Carol C. Williams (CO)
Ethel B. Williams (PA)
Kaye L. Williamson (CO)
Karen A. Wirthlin (CO)
Mr. & Mrs. Scott Wirz (CA)
Howard H. Witsma (MO)
Wohlstadter Family Foundation, Inc. (CA)
Walter F. Wolf (NM)
Timothy J. Yoo (CA)
Michael A. Zakroff (CO)
Mr. & Mrs. Stuart Zall (CO)
Zia Rising Management Ltd., Co. (NM)
Barry S. Zuckerman (WI)

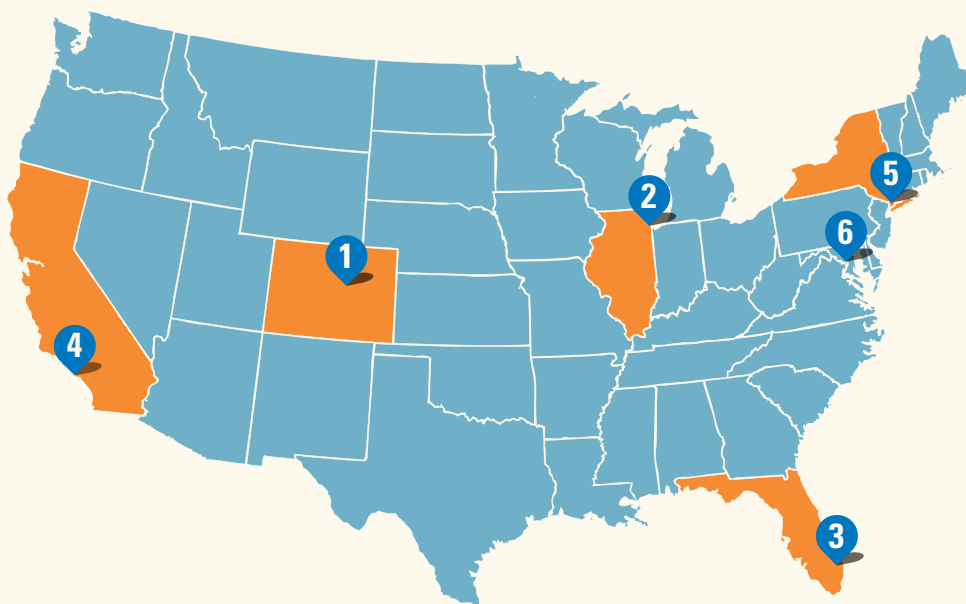

DEVELOPMENT OFFICE

1 Denver

1400 Jackson St.
Denver, CO 80206

303.728.6591 | 303.728.6663
800.423.8891, ext. 6591

Lisa Tadiri, Vice President,
Development

Susan Latimer, Associate Vice
President for Development,
Campaign

Candice Wilson, Associate
National Director, Special Events

Gordon P. Smith, Assistant Vice
President for Campaign, Planned
and Principal Gifts

Dave Giordano, Director,
Development and Major Gifts

Eileen Danahy, Director, National
Corporate and Foundation Support

Mindy Gumb, Manager,
Annual Fund

Jennifer Beck, Senior Director,
Development Communications

Meg Hilletework-Tesfaye, Senior
Director, Research and Records

REGIONAL OFFICES

2 Chicago

100 North La Salle, Suite 1612
Chicago, IL 60602

800.268.0252 | 312.920.1798

Sherry Wolf, Director,
Regional Development

Sylvia Berman-Peck, Associate
Director, Major and Planned Gifts

3 Florida

7900 Glades Rd., Suite 410
Boca Raton, FL 33434

800.286.6886 | 561.477.5400

Ellen Kurry, Director,
Regional Development

Millie Rosenberg,
Associate Regional Director

4 Los Angeles

14724 Ventura Blvd., Suite 1004
Sherman Oaks, CA 91403

800.821.3670 | 818.905.1300

Beth Kaplan, Director,
Regional Development

Steve Black, Associate Director,
Major and Planned Gifts

Catina Lesavoy, Associate Director,
Special Events

5 New York

271 Madison Ave., 19th Floor
New York, NY 10016

212.868.3062

Marc Krause, CAP, Associate
Vice President for Development,
Eastern Region

James Young, Director,
Regional Development

Mattie Shephard,
Associate Director, Special Events

Michele Mosko, Associate Director,
Major and Planned Gifts

6 Washington, DC

901 North Washington St., Suite 510
Alexandria, VA 22314

703.519.5760

Rebecca Reutlinger,
Associate Regional Director

Thanks to the following people for their invaluable contributions to the writing, photography, design and production of this annual report.

Writing and Editing: William Allstetter, Jennifer Beck

Writing: Adam Dormuth, Maria Mickiewicz, Bridget O'Toole

Graphic Design: Debra Beaudette, Adam Raiola

Design Studio Manager: Alan Hesker

Vice President, Communications: Lauren Green-Caldwell

Photography: Steve Friedman: pages 43, 44 & 47

Beth Reinick: inside cover & page 14

Jeff Ross: page 4

Sean Scheidt: page 10

Dan Sidor: covers, pages 2, 6–9, 11–13, 15–22

 facebook.com/njhealth

 [@njhealth](https://twitter.com/njhealth)

 linkedin.com/company/national-jewish-health

 youtube.com/nationaljewish



**National Jewish
Health[®]**

Science Transforming Life[®]



njhealth.org